This is a digital copy of a book that was preserved for generations on library shelves before it was carefully scanned by Google as part of a project to make the world's books discoverable online.

It has survived long enough for the copyright to expire and the book to enter the public domain. A public domain book is one that was never subject to copyright or whose legal copyright term has expired. Whether a book is in the public domain may vary country to country. Public domain books are our gateways to the past, representing a wealth of history, culture and knowledge that's often difficult to discover.

Marks, notations and other marginalia present in the original volume will appear in this file - a reminder of this book's long journey from the publisher to a library and finally to you.

Usage guidelines

Google is proud to partner with libraries to digitize public domain materials and make them widely accessible. Public domain books belong to the public and we are merely their custodians. Nevertheless, this work is expensive, so in order to keep providing this resource, we have taken steps to prevent abuse by commercial parties, including placing technical restrictions on automated querying.

We also ask that you:

+ *Make non-commercial use of the files* We designed Google Book Search for use by individuals, and we request that you use these files for personal, non-commercial purposes.
+ *Refrain from automated querying* Do not send automated queries of any sort to Google's system: If you are conducting research on machine translation, optical character recognition or other areas where access to a large amount of text is helpful, please contact us. We encourage the use of public domain materials for these purposes and may be able to help.
+ *Maintain attribution* The Google "watermark" you see on each file is essential for informing people about this project and helping them find additional materials through Google Book Search. Please do not remove it.
+ *Keep it legal* Whatever your use, remember that you are responsible for ensuring that what you are doing is legal. Do not assume that just because we believe a book is in the public domain for users in the United States, that the work is also in the public domain for users in other countries. Whether a book is still in copyright varies from country to country, and we can't offer guidance on whether any specific use of any specific book is allowed. Please do not assume that a book's appearance in Google Book Search means it can be used in any manner anywhere in the world. Copyright infringement liability can be quite severe.

About Google Book Search

Google's mission is to organize the world's information and to make it universally accessible and useful. Google Book Search helps readers discover the world's books while helping authors and publishers reach new audiences. You can search through the full text of this book on the web at `http://books.google.com/`

MXG
Chet lani

THE

SHETLAND PONY STUD-BOOK.

VOLUME SIXTH.

THE NEW YORK
PUBLIC LIBRARY

ASTOR, LENOX, AND
TILDEN FOUNDATIONS
R L

THE NEW YORK
PUBLIC LIBRARY

ASTOR, LENOX AND
TILDEN FOUNDATIONS
R L

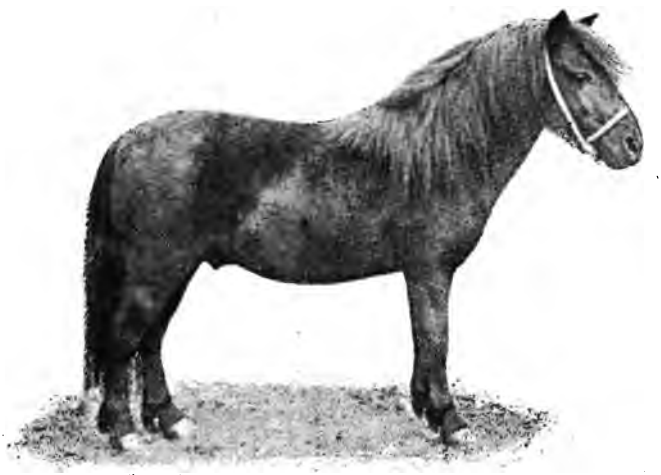

EXCELLENT (Vol. 1., page 43).

Foaled 10th May, 1890.

Bred by the Marquis of Londonderry, Bressay, Shetland; property of W. Parkin-Moore of Whitehall, Mealsgate, Carlisle.

Gained 1st Prize at Edinburgh, and at the Highland and Agricultural Society's Show at Dumfries in 1895 he gained 1st Prize and President's Medal for Best Shetland Pony in Show.

THE

SHETLAND PONY STUD-BOOK:

CONTAINING

ADDITIONAL PRODUCE OF MARES ENTERED IN VOLUMES I., II., III., IV., AND V.; PEDIGREES OF MARES HAVING PRODUCE PREVIOUS TO 1ST SEPTEMBER, 1895, AND STALLIONS FOALED BEFORE 1ST JANUARY, 1892;

WITH

LIST OF BREEDERS AND OWNERS,

INDEXES OF MARES AND STALLIONS,

AND

A LIST OF OFFICE-BEARERS AND MEMBERS OF THE SHETLAND PONY STUD-BOOK SOCIETY IN 1895-96;

ALSO,

AN APPENDIX,

AND

RULES AND REGULATIONS OF ENTRY FOR VOLUME SEVENTH.

Compiled and Revised under direction of the Editing Committee.

Volume Sixth.

ABERDEEN:
PRINTED AT THE "FREE PRESS" OFFICE.
1896.
[ENTERED AT STATIONERS' HALL.]

THE NEW YORK
PUBLIC LIBRARY
245122B
ASTOR, LENOX AND
TILDEN FOUNDATIONS
R 1943 L

CONTENTS.

	PAGE.
ERRATA,	vii.
ARRANGEMENT,	1
ADDITIONAL PRODUCE,	2
MARES, WITH THEIR PRODUCE,	51
STALLIONS,	91
APPENDIX—	
Reported Changes of Ownership, &c., of Animals,	95
Animals Exported,	96
Awards at Highland and Agricultural Society's Show, 1895,	96
Awards at Shetland Agricultural Society's Show, 1895,	97
Other Awards,	99
INDEXES—	
Breeders and Owners,	101
Mares,	107
Stallions,	112
LIST OF OFFICE-BEARERS,	116
LIST OF MEMBERS,	117
RULES AND REGULATIONS OF ENTRY FOR VOLUME VII.,	122

ILLUSTRATIONS.

EXCELLENT,	Facing title.
PRINCESS,	" page 51
MONSTER,	" page 91

ERRATA.

CORRECTION IN PEDIGREE ENTERED IN VOL. II.

Page 6. Admiral, foal of Young Brownie (76), is a filly, *not* a colt.

CORRECTION IN VOL. III.

Page 29. Petite III., foal of Petite (300), is a colt, *not* a filly.

CORRECTIONS IN VOL. IV.

Page 3. Floss, foal of Flora (229), is a filly, *not* a colt.

" 19. Mop (670).—Entry of foal Morning Star is cancelled.

CORRECTIONS IN VOL. V.

Page 22. Mop (670).—Entry of foal Mermaid is cancelled.

" 59. J. Leys is breeder of Foals of Mares Nos. 898, 899, and 900.

SHETLAND PONY STUD-BOOK.

VOLUME SIXTH.

The arrangement of this Volume is the same as that of the four previous Volumes.

Vol. I. contains	Mares, Nos. 1—408. Stallions, Nos. 1— 48.
Vol. II. contains	Additional produce of 168 Mares entered in Vol. I., and Mares, Nos. 409—608. Stallions, Nos. 49— 67.
Vol. III. contains	Additional produce of 223 Mares entered in Vols. I. and II., and Mares, Nos. 609—755. Stallions, Nos. 68— 85.
Vol. IV. contains	Additional produce of 220 Mares entered in Vols. I., II., and III., and Mares, Nos. 756—849. Stallions, Nos. 86—109.
Vol. V. contains	Additional produce of 255 Mares entered in Vols. I., II., III., and IV., and Mares, Nos. 850—941. Stallions, Nos. 110—127.

ADDITIONAL PRODUCE.

VOLUME SIXTH.

ADIE, WILLIAM J., Voe, Lerwick.

BRENDA (756). Vol. IV., page 37.

ADDITIONAL PRODUCE.

Date of Birth.	Name.	Sex.	Colour.	Breeder.	Sire.
1895. May 2.	Laurie Tare,	Colt,	Black, ...	W. J. Adie, ...	Colonel (71).

MONA (757). Vol. IV., page 37.

ADDITIONAL PRODUCE.

1895. Apl. 25.	Trilby, ...	Filly,	Black, ...	W. J. Adie, ...	Nero (133).

ANDERSON, ARTHUR, Punds, Hillswick, Shetland.

FLORA (7). Vol. I., page 2.

ADDITIONAL PRODUCE.

1895. May 10.	Kate, ...	Filly,	Piebald, ...	A. Anderson, ...	Charlie (8).

ANDERSON, Miss CATHERINE, Ure, Hillswick, Shetland.

KATIE (614). Vol. III., page 40.

ADDITIONAL PRODUCE.

1895. June 1.	Jack, ...	Colt,	Skewbald (red and white),	Miss C. Anderson,	Charlie (8).

ANDERSON, GIDEON, Fetherland, Northroe, Shetland.

KATE (418). Last entry, Vol. IV., page 2.

ADDITIONAL PRODUCE.

Date of Birth.	Name.	Sex.	Colour.	Breeder.	Sire.
1895. May 18.	Maggie, ...	Filly,	Brown,... ...	G. Anderson, ...	Firewater (115).

ANDERSON, JOHN, Trondavoe, by Brae, Shetland.

BESSIE (430). Last entry, Vol. IV., page 2.

ADDITIONAL PRODUCE.

1895. May 14.	Anne, ...	Filly,	Black, ...	J. Anderson, ...	Mark (95).

ANDERSON, JOHN, & SONS, Hillswick, Shetland.

BEAUTY (123). Last entry, Vol. IV., page 11.

ADDITIONAL PRODUCE.

1895. May 15.	Beauty Ever,	Filly,	Black, small white spot on upper lip,	G. Henderson, Beith, Northroe,	Gudred (74).

BERRY (21). Last entry, Vol. IV., page 3.

ADDITIONAL PRODUCE.

1895. May 1.	Brawberry,	Colt,	Black, ...	J. Anderson and Sons,	Gudred (74).

BURRAVOE MAY (127). Last entry, Vol. III., page 13.

ADDITIONAL PRODUCE.

1895. May 9.	Monster, ...	Colt,	Chestnut, ...	John Henderson, Burravoe, Northroe,	Black Chief (4).

DORA (155). Last entry, Vol. V., page 17.

ADDITIONAL PRODUCE.

1895. Apl. 25.	Dottie, ...	Filly,	Black, ...	R. Jeromson, Setter, Northroe,	Gudred (74).

Anderson, John, & Sons—*(Continued).*

EMPRESS (27). Last entry, Vol. V., page 4.

ADDITIONAL PRODUCE.

Date of Birth.	Name.	Sex.	Colour.	Breeder.	Sire.
1895. Apl. 30.	Emblem, ...	Filly,	Dark brown,	J. Anderson and Sons,	Bonxie (53).

FLORA (229). Last entry, Vol. IV., page 3.

ADDITIONAL PRODUCE.

1895. May 14.	Flower, ...	Filly,	Black, ...	J. Anderson and Sons,	Maple (94).

MAGGIE (158). Last entry, Vol. V., page 5.

ADDITIONAL PRODUCE.

1895. May 25.	Magpie, ...	Filly,	Bay, black points,	J. Anderson and Sons,	Firefly, out of Fairy (28). Vol. III., page 4.

NORNA (41). Last entry, Vol. II., page 4.

ADDITIONAL PRODUCE.

1895. Apl. 20.	Narwhal, ...	Colt,	Black, ...	J. Anderson and Sons,	Gudred (74).

VICTORIA II. (761). Vol. IV., page 39.

ADDITIONAL PRODUCE.

1895. May 9.	Venture, ...	Colt,	Dark brown,	J. Anderson and Sons,	Osprey (97).

ANDERSON, SIMON, Setter, Bressay, Lerwick.

DAISY (763). Sire, Prince of Thule (36). Vol. IV., page 39.

ADDITIONAL PRODUCE.

1895. May 5.	Dorothy, ...	Filly,	Dusty black,	S. Anderson, ...	Jack (118).

Anderson, Simon—*(Continued).*

ETHELBERTA (435). Sire, Prince of Thule (36). Last entry, Vol. V., page 6.

ADDITIONAL PRODUCE.

Date of Birth.	Name.	Sex.	Colour.	Breeder.	Sire.
1895. May 25.	Ralph, ...	Colt,	Brown, black points,	S. Anderson, ...	Laddis. Property of P. Anderson, Berry, Scalloway.

GENTLE (857). Sire, *Tronda.* Vol. V., page 47.

ADDITIONAL PRODUCE.

1895. June 10.	Jamie, ...	Colt,	Dusty black,	S. Anderson, ...	Jack (118).

GRACIE (764). Vol. IV., page 39.

ADDITIONAL PRODUCE.

1895. June 21.	George, ...	Colt,	Piebald, ...	S. Anderson, ...	Jack (118).

THISTLE (860). Sire, *Tronda.* Vol. V., page 48.

ADDITIONAL PRODUCE.

1895. May 25.	Taddy,... ...	Filly,	Mouse,... ...	S. Anderson, ...	Laddis. Property of P. Anderson, Berry, Scalloway.

ANDERSON, THOMAS, Queen's Lane, Lerwick.

HILDA (861). Sire, Nestor (29). Vol. V., page 48.

ADDITIONAL PRODUCE.

1895. June 6.	Bob, ...	Colt,	Light bay, ...	T. Anderson, ...	Thor II., *ex* Thora (212). Vol. II., page 14.

SALLY (574). Vol. II., page 76.

ADDITIONAL PRODUCE.

1895. May 25.	Daddy, ...	Colt,	Bay, ...	T. Anderson, ...	Thor II., *ex* Thora (212). Vol. II., page 14.

ANDERSON, THOMAS, Hamnavoe, Hillswick, Shetland.

CHRISTINA (54). Last entry, Vol. IV., page 5.

ADDITIONAL PRODUCE.

Date of Birth.	Name.	Sex.	Colour.	Breeder.	Sire.
1895. July 1.	Tom, ...	Colt,	Grey black, ...	T. Anderson, ...	Charlie (8).

ANDERSON, THOMAS, Scarff, Hillswick, Shetland.

IBBIE (55), Last entry, Vol. IV., page 5.

ADDITIONAL PRODUCE.

1895. May 25.	Tom, ...	Colt,	Chestnut, white stripe down face,	T. Anderson, ...	Charlie (8).

BARNES, Rev. C. E., Wenden Vicarage, Saffron, Walden.

DAISY (56). Last entry, Vol. III., page 7.

ADDITIONAL PRODUCE.

1894. May.	Dinah, ...	Filly,	Brown, ...	Rev. C. E. Barnes,	Knafahills. Vol. I., page 47.

DARE (812). Sire, Odin (32). Vol. IV., page 54.

ADDITIONAL PRODUCE.

1895. May 19.	... ...	Colt,	Black, ...	The late C. Macpherson-Grant of Drumduan, Forres, N.B. Property of C. Hunting, South Hetton, Sunderland,	Oman (33).

EMILY (104). Last entry, Vol. V., page 11.

ADDITIONAL PRODUCE.

1895. May 6.	... ...	Filly,	Black, ...	The late C. Macpherson-Grant of Drumduan, Forres. Property of J. Douglas Fletcher of Rosehaugh, Avoch, N.B.,	Harold (117).

BLANCE, ALEXANDER, Gluss, Ollaberry, Shetland.

NAETHING AVA (57). Last entry, Vol. II., page 5.

ADDITIONAL PRODUCE.

Date of Birth.	Name.	Sex.	Colour.	Breeder.	Sire.
1895. May 10.	Nithing, ...	Filly,	Black, ...	A. Blance, ...	Osprey (97).

NAN (58). Last entry, Vol. III., page 7.

ADDITIONAL PRODUCE.

1895. June 9.	Norman, ...	Colt,	Brown, ...	A. Blance, ...	Osprey (97).

BRUCE, JOHN, of Sumburgh, Shetland.

ALICE (60). Last entry, Vol. III., page 7.

ADDITIONAL PRODUCE.

1895. Apl. 23.	Rowena, ...	Filly,	Black, ...	J. Bruce, ...	Captain (70).

ANNA (769). Sire, Black Prince (6). Vol. IV., page 41.

ADDITIONAL PRODUCE.

1895. Apl. 14.	Osla, ...	Filly,	Brown, ...	J. Bruce, ...	Captain (70).

BLACK BESS (771). Sire, Black Prince (6). Last entry, Vol. V., page 7.

ADDITIONAL PRODUCE.

1895. May 19.	Eva, ...	Filly,	Black, belly and near hind leg white,	J. Bruce, ...	Captain (70).

CONSTANCE (63). Sire, Rufus (37). Last entry, Vol. V., page 8.

ADDITIONAL PRODUCE.

1895. Apl. 27.	Mermaiden,	Filly,	Black, ...	J. Bruce, ...	Vane Tempest (47).

Bruce, John—*(Continued).*

DARLING (772). Sire, Black Prince (6). Last entry, Vol. V., page 8.

ADDITIONAL PRODUCE.

Date of Birth.	Name.	Sex.	Colour.	Breeder.	Sire.
1895. Apl. 23.	Stamford, ..	Colt,	Brown,... ...	J. Bruce, ...	Captain (70).

ETHEL (773). Sire, Vane Tempest (47). Vol. IV., page 42.

ADDITIONAL PRODUCE.

1895. Apl. 20.	Briane, ...	Filly,	Brown, ...	J. Bruce, ...	Sampson (38).

FAVOURITE (774). Sire, Black Prince (6). Vol. IV., page 42.

ADDITIONAL PRODUCE.

1895. May 14.	Oscar, ...	Colt,	Brown, ...	J. Bruce, ...	Captain (70).

LITTLE DOROTHY (65). Sire, Rufus (37). Last entry, Vol. V., page 8.

ADDITIONAL PRODUCE.

1895. Apl. 25.	Sultan, ...	Colt,	Black, white star on face,	J. Bruce, ...	Vane Tempest (47).

LITTLE JANE (66). Sire, Rufus (37). Last entry, Vol. V., page 8.

ADDITIONAL PRODUCE.

1895. Apl. 22.	Fatima, ...	Filly,	Black, with light - coloured nose,	J. Bruce, ...	Vane Tempest (47).

LIZZIE (67). Sire, Rufus (37). Last entry, Vol. V., page 9.

ADDITIONAL PRODUCE.

1895. Apl. 15.	Bosphorus, ...	Colt,	Brown,... ...	J. Bruce, ...	Vane Tempest (47).

Bruce, John—*(Continued).*

MAGGIE (499). Last entry, Vol. IV., page 15.

ADDITIONAL PRODUCE.

Date of Birth.	Name.	Sex.	Colour.	Breeder.	Sire.
1895. Apl. 30.	Clare, ...	Filly,	Brown,... ...	J. Bruce, ...	Captain (70).

MAGGIE (630). Sire, Black Prince (6). Last entry, Vol. IV., page 7.

ADDITIONAL PRODUCE.

1895. Apl. 28.	Snowdon, ...	Colt,	Brown,... ...	J. Bruce, ...	Captain (70).

MARJORY (68). Sire, Black Prince (6). Last entry, Vol. V., page 9.

ADDITIONAL PRODUCE.

1895. May 4.	Autocrat, ...	Colt,	Black, ...	J. Bruce, ...	Vane Tempest (47).

MARYGOLD (70). Sire, Black Prince (6). Last entry, Vol. V., page 9.

ADDITIONAL PRODUCE.

1895. May 7.	Titania, ...	Filly,	Black, ...	J. Bruce, ...	Vane Tempest (47).

MAY (446). Sire, Black Prince (6). Last entry, Vol. V., page 9.

ADDITIONAL PRODUCE.

1895. Apl. 24.	Sir Tristrem,	Colt,	Chestnut, ...	J. Bruce, ...	Captain (70).

MY LADY (71). Sire, Black Prince (6). Last entry, Vol. V., page 9.

ADDITIONAL PRODUCE.

1895. Apl. 10.	Marcella, ...	Filly,	Grey, ...	J. Bruce, ...	Sampson (38).

Bruce, John—*(Continued).*

PRIMROSE (631). Sire, Black Prince (6). Last entry, Vol. V., page 9.

ADDITIONAL PRODUCE.

Date of Birth.	Name.	Sex.	Colour.	Breeder.	Sire.
1895. May 15.	Enchantress,	Filly,	Brown,... ...	J. Bruce, ...	Vane Tempest (47).

SEA PINK (447). Sire, Black Prince (6). Last entry, Vol. V., page 10.

ADDITIONAL PRODUCE.

1895. May 13.	Shahzada, ...	Colt,	Black, ...	J. Bruce, ...	Vane Tempest (47).

YOUNG BROWNIE (76). Last entry, Vol. IV., page 8.

ADDITIONAL PRODUCE.

1895. May 10.	Cedric,... ...	Colt,	Black, ...	J. Bruce, ...	Captain (70).

CLARKE, J. F. WYLLIE, Carbeth, Guthrie, Blanefield, Stirlingshire.

BLUEBELL (869). Sire, Nelson, Vol. V., page 50.

ADDITIONAL PRODUCE.

1895. May 29.	The Sweep,...	Colt,	Black, ...	J. F. W. Clarke,	King Thor.

DIXON, T., Jun., of Leadhill, Stocksfield-on-Tyne.

REGINLEIF (533). Sire, Laird of Noss (20). Last entry, Vol. III., page 19.

ADDITIONAL PRODUCE.

1894. May 11.	Mavis, ...	Filly,	Black, ...	T. Dixon, Jun.,	Odin (32).
1895. May 17.	Mandalay, ...	Filly,	Black, ...	Do.,	Try Again (139).

Dixon, T., Jun.—*(Continued).*

VARANDE (677). Sire, Laird of Noss (20). Vol. III., page 58.

ADDITIONAL PRODUCE.

Date of Birth.	Name.	Sex.	Colour.	Breeder.	Sire.
1894. May 22.	Thor, ...	Colt,	Black, ...	T. Dixon, Jun.,	Odin (32).
1895. May 20.	Thelma, ...	Filly,	Black, ...	Do.,	Try Again (139).

DUNCAN, HENRY, Gluss, Ollaberry, Shetland.

JANET (457). Last entry, Vol. IV., page 9.

ADDITIONAL PRODUCE.

1895. May 16.	Jerry, ...	Colt,	White and blue fleshed,	H. Duncan, ...	Bonxie (53).

MAGGIE (88). Last entry, Vol. IV., page 9.

ADDITIONAL PRODUCE.

1895. June 24.	Myra, ...	Filly,	Blue roan, ...	H. Duncan, ...	Red (78).

DUNCAN, JAMES, Fern Villa, Inverness.

NOSEGAY (784). Sire, Stephen. Vol. IV., page 45.

ADDITIONAL PRODUCE.

1895. June 7.	Princess of Thule,	Filly,	Black, ...	J. Duncan. Property of A. Mackenzie, V.S., Market Drayton, Salop,	Harold (117).

BESSIE (465). Sire, Holmside (14). Last entry, Vol. IV., page 9.

ADDITIONAL PRODUCE.

1895. May 31.	Fern, ...	Filly,	Brown, ...	J. Duncan, ...	Harold (117).

EVEREST, Miss ETHEL G., Chippens Bank, Hever, Kent.

GYDA (873). Vol. V., page 52.

ADDITIONAL PRODUCE.

Date of Birth.	Name.	Sex.	Colour.	Breeder.	Sire.
1895. May 31.	Freyja,... ...	Filly,	Chestnut, two white hind feet, small white star on forehead,	Miss Everest, ...	Prince of Thule (36).

NELLIE (726). Sire, Richmond. Last entry, Vol. V., page 10.

ADDITIONAL PRODUCE.

1895. May 29.	Ingeborg, ...	Filly,	Dun black, ..	Mating breeder, A. Manson. Foaling breeder, Miss Everest,	Snowdrop (138).

THE PRINCESS (640). Vol. III., page 48.

ADDITIONAL PRODUCE.

1895. May 8.	The Princess of Thule.	Filly,	Blue roan, ...	Miss Everest, ...	Prince of Thule (36).

FLETCHER, J. DOUGLAS, of Rosehaugh, Avoch, N.B.

BONNIE MAID (642). Last entry, Vol. V., page 11. Property of R. W. R. Mackenzie of Earlshall, Leuchars.

ADDITIONAL PRODUCE.

1895. May 23.	Bonnie Lass,	Filly,	Black, ...	C. Macpherson-Grant. Property of J. D. Fletcher,	Harold (117).

EMILY (104). Last entry, Vol. V., page 11. Property of Rev. C. E. Barnes, Wenden Vicarage, Saffron Walden.

ADDITIONAL PRODUCE.

1895. May 6.	... ...	Filly,	Black, ...	C. Macpherson-Grant. Property of J. D. Fletcher,	Harold (117).

Fletcher, J. Douglas—*(Continued).*

PRIDE OF THULE (107). Last entry, Vol. V., page 12.

ADDITIONAL PRODUCE.

Date of Birth.	Name.	Sex.	Colour.	Breeder.	Sire.
1895. June 20.	... ...	Colt,	Black, ...	C. Macpherson-Grant. Property of J. D. Fletcher,	Harold (117).

RACHEL (644). Sire, Odin (32). Last entry, Vol. V., page 12.

ADDITIONAL PRODUCE.

1895. May 8.	Lady Rachel,	Filly,	Brown,. ...	C. Macpherson-Grant. Property of J. D. Fletcher,	Harold (117).

FOSTER, Rev. JOHN PRIESTLY, Cotswold Park, Cirencester.

BRUNETTE (777). Sire, Alfred (49). Vol. IV., page 43.

ADDITIONAL PRODUCE.

1895. Apl. 15.	Robin, ...	Colt,	Grey, ...	Rev. J. P. Foster,	Tomtit (108).

JENNY WREN (779). Sire, Alfred (49). Vol. IV., page 45.

ADDITIONAL PRODUCE.

1894. Apl. 13.	Cock Robin,	Colt,	Black, ...	Rev. J. P. Foster,	Tomtit (108).

PHYLLIS (781). Sire, Alfred (49). Vol. IV., page 44.

ADDITIONAL PRODUCE.

1895. May 1.	Polly, ...	Filly,	Black, ...	Rev. J. P. Foster,	Tomtit (108).

SHAGGS (782). Sire, Alfred (49). Vol. IV., page 44.

ADDITIONAL PRODUCE.

1895. May 14.	Sally, ...	Filly,	Iron grey, ...	Rev. J. P. Foster,	Tomtit (108).

HADDEN, GAVIN, of Dalmuinzie, Murtle, Aberdeenshire.

MOONLIGHT (469). Sire, Giant (10). Last entry, Vol. V., page 12.

ADDITIONAL PRODUCE.

Date of Birth.	Name.	Sex.	Colour.	Breeder.	Sire.
1895.	Rattler, ...	Colt,	Brown,... ...	G. Hadden, ...	Multum in Parvo (28).

STARLIGHT (470). Sire, Giant (10). Last entry, Vol. V., page 12.

ADDITIONAL PRODUCE.

1895.	Lamplight,...	Filly,	Bay, ...	G. Hadden, ...	Multum in Parvo (28).

TWILIGHT (471). Sire, Giant (10). Last entry, Vol. V., page 13.

ADDITIONAL PRODUCE.

1895.	Skipper, ...	Colt,	Bay, ...	G. Hadden, ...	Multum in Parvo (28).

HARRISON, JAMES, Hamnavoe, Hillswick, Shetland.

MAGGIE (111). Vol. I., page 27.

ADDITIONAL PRODUCE.

1895. May 29.	Jennie, ...	Filly,	Chestnut, ...	J. Harrison, ...	Charlie (8).

HAWICK, ANDREW, Swinister, Hillswick, Shetland.

KATE OF SWINISTER (473). Vol. II., page 45.

ADDITIONAL PRODUCE.

1895. June 1.	Mary, ...	Filly,	Skewbald (red and white),	A. Hawick, ...	Charlie (8).

Hawick, Andrew—*(Continued).*

MAGGIE OF SWINISTER (113). Last entry, Vol. II., page 8.

ADDITIONAL PRODUCE.

Date of Birth.	Name.	Sex.	Colour.	Breeder.	Sire.
1895. May 16.	Matilda, ...	Filly,	Black, ...	A. Hawick, ...	Osprey (97).

HAWICK, THOMAS, Nibou, Hillswick, Shetland.

NINNIE (785). Sire, Huxter. Vol. IV., page 45.

ADDITIONAL PRODUCE.

1895. May 15.	Niger, ...	Colt,	Brown,... ...	T. Hawick, ...	Red (78).

OSLA (786). Vol. IV., page 45.

ADDITIONAL PRODUCE.

1895. May 10.	Bob, ...	Colt,	Brown,... ...	T. Hawick, ...	Red (78).

HAY, JOHN, Leons, Northroe, Shetland, formerly of Benigarth, Northroe.

MINA (860). Sire, Jack. Last entry, Vol. V., page 13.

ADDITIONAL PRODUCE.

1895. June 8.	Annie, ...	Filly,	Black, ...	J. Hay, ...	Firewater (115).

HAY, THOMAS M. C., Fiblister, Ollaberry, Shetland.

FLORA II. (877). Sire, Tystie (46). Vol. V., page 53.

ADDITIONAL PRODUCE.

1895. Apl. 20.	Neil, ...	Colt,	Dark brown,	T. M. C. Hay, ...	Maple (94).

KATE OF FIBLISTER (878). Vol. V., page 53.

ADDITIONAL PRODUCE.

1895. May 1.	Lizzie, ...	Filly,	Dark brown,	T. M. C. Hay, ...	Osprey (97).

HEDLEY, Miss EVELINE, Burnhopeside Hall, Lanchester.

JESSIE (787). Sire, Sir William. Last entry, Vol. V., page 14.

ADDITIONAL PRODUCE.

Date of Birth.	Name.	Sex.	Colour.	Breeder.	Sire.
1895. June 14.	Tulip, ...	Filly,	Roan, ...	Miss E. Hedley,	Sir George (105).

HEDLEY, Master OSWALD, Burnhopeside Hall, Lanchester.

LADY JANE (789). Sire, Holmside (14). Vol. IV., page 47.

ADDITIONAL PRODUCE.

1895. June 23.	Johnny, ...	Colt,	Brown, ...	O. Hedley, ...	Sir George (105).

HEDLEY, THOMAS, & BROTHERS, The Middles Farm, South Moor, Chester-le-street.

HOLMSIDE BLOSSOM (790). Sire, Beamish (1). Last entry, Vol. V., page 13.

ADDITIONAL PRODUCE.

1895. May 16.	Fanny,.. ...	Filly,	Roan, ...	T. Hedley and Brothers, ...	Sir Edward (104).

HOLMSIDE FAIRY (791). Sire, Beamish (1). Last entry, Vol. V., page 14.

ADDITIONAL PRODUCE.

1895. May 19.	Candid, ...	Colt,	Brown,... ...	T. Hedley and Brothers, ...	Sir Edward (104).

LADY BEATRIX (792). Sire, Holmside (14). Last entry, Vol. V., page 14.

ADDITIONAL PRODUCE.

1895. May 12.	Isabella, ...	Filly,	Brown,... ...	T. Hedley and Brothers, ...	Sir Edward (104).

Hedley, Thomas, & Brothers—*(Continued).*

LADY CONSTANCE (793). Sire, Holmside (14). Last entry, Vol. V., page 14.

ADDITIONAL PRODUCE.

Date of Birth.	Name.	Sex.	Colour.	Breeder.	Sire.
1895. May 9.	Cheerful, ...	Filly,	Brown,... ...	T. Hedley and Brothers,	Ref (126).

LADY ELIZABETH (794). Sire, Holmside (14). Last entry, Vol. V., page 14.

ADDITIONAL PRODUCE.

1895. May 25.	Milly, ...	Filly,	Brown,... ...	T. Hedley and Brothers,	Sir Edward (104).

LADY ETHEL (795). Sire, Holmside (14). Last entry, Vol. V., page 14.

ADDITIONAL PRODUCE.

1895. May 18.	Cyclone, ...	Colt,	Bay, ...	T. Hedley and Brothers,	Sir Edward (104).

LADY GODIVA (796). Sire, Holmside (14). Last entry, Vol. V., page 14.

ADDITIONAL PRODUCE.

1895. May 14.	Ruth, ...	Filly,	Roan, ...	T. Hedley and Brothers,	Sir Edward (104).

LADY HELEN (879). Sire, Sir William. Vol. V., page 54.

ADDITIONAL PRODUCE.

1895. May 20.	Julia, ...	Filly,	Black, ...	T. Hedley and Brothers,	Ref (126).

LADY LOUISA (799). Sire, Holmside (14). Last entry, Vol. V., page 15.

ADDITIONAL PRODUCE.

1895. May 17.	Alice, ...	Filly,	Black, ...	T. Hedley and Brothers,	Sir Edward (104).

Hedley, Thomas, & Brothers—*(Continued).*

LADY KATE (798). Sire, Holmside (14). Vol. IV., page 50.

ADDITIONAL PRODUCE.

Date of Birth.	Name.	Sex.	Colour.	Breeder.	Sire.
1895. May 7.	Chance, ...	Colt,	Roan, ...	T. Hedley and Brothers,	Sir Edward (104).

LADY MAB (801). Sire, Holmside (14). Last entry, Vol. V., page 15.

ADDITIONAL PRODUCE.

1895. May 20.	Petal, ...	Filly,	Roan, ...	T. Hedley and Brothers,	Sir Edward (104).

LADY MABEL (880). Sire, Holmside (14). Vol. V., page 54.

ADDITIONAL PRODUCE.

1895. May 17.	Wavelet, ...	Filly,	Black, ...	T. Hedley and Brothers,	Ref (126).

LADY MARY (802). Sire, Holmside (14). Last entry, Vol. V., page 15.

ADDITIONAL PRODUCE.

1895. May 28.	Renown, ...	Colt,	Roan, ...	T. Hedley and Brothers,	Sir Edward (104).

LADY MAY (803). Sire, Sir William. Last entry, Vol. V., page 15.

ADDITIONAL PRODUCE.

1895. June 15.	Resolution, ...	Colt,	Brown, ...	T. Hedley and Brothers,	Sir George (105).

PRIMROSE (881). Sire, Sir William. Vol. V., page 54.

ADDITIONAL PRODUCE.

1895. July 26.	Template, ...	Colt,	Brown, ...	T. Hedley and Brothers,	Ref (126).

HENDERSON, ANDREW, Clodister, Sullom, Shetland.

CLODISTER NANCY (121). Last entry, Vol. III., page 13.

ADDITIONAL PRODUCE.

Date of Birth.	Name.	Sex.	Colour.	Breeder.	Sire.
1895. May 9.	Dick, ...	Colt,	Brown,... ...	A. Henderson,...	Maple (94).

HENDERSON, GIDEON, Beith, Northroe, Shetland.

BELLA (124). Last entry, Vol. III., page 13.

ADDITIONAL PRODUCE.

1895. May 1.	Bob, ...	Colt,	Black, ...	G. Henderson,	Scorie II. (80).

MARIA (883). Sire, Lintie (21). Vol. V., page 55.

ADDITIONAL PRODUCE.

1895. June 14.	Grace Darling,	Filly,	Bay, black points,	G. Henderson,	Scorie II. (80).

THE MAGGIE (125). Sire, Star. Last entry, Vol. IV., page 12.

ADDITIONAL PRODUCE.

1895. June 15.	Kate, ...	Filly,	Roan, ...	G. Henderson,	Gudred (74).

HENDERSON, JAMES, Orchard Cottage, Old Aberdeen.

JENNY LIND (651). Last entry, Vol. V., page 16.

ADDITIONAL PRODUCE.

1895. June 13.	Tyrebaggar,	Colt,	Dark brown,	J. Henderson,...	Triptolemus (45).

HENDERSON, JOHN, Burravoe, Northroe, Shetland.

BURRAVOE GRACE (126). Last entry, Vol. IV., page 12.

ADDITIONAL PRODUCE.

1895. June 30.	Garland, ...	Colt,	Blue roan, ...	J. Henderson, ...	Gudred (74).

HENDERSON, THOMAS, Peat Haa, Northroe, Shetland.

BAB (485). Last entry, Vol. IV., page 13.

ADDITIONAL PRODUCE.

Date of Birth.	Name.	Sex.	Colour.	Breeder.	Sire.
1895. May 1.	Bob, ...	Colt,	Black, ...	T. Henderson, ...	Black Chief (4).

HOPE, The Ladies, Longcross House, Chertsey, Surrey.

HOPLEMUROMA (130). Last entry, Vol. IV., page 13.

ADDITIONAL PRODUCE.

1895. June 8.	Brilliantine,	Colt,	Light bay or roan,	The Ladies Hope,	Bay Rum (50).

KALMIA (807). Vol. IV., page 52.

ADDITIONAL PRODUCE.

1895. Apl. 24.	Camelia, ...	Filly,	Brown,... ..	The Ladies Hope. Property of the Misses Birch Reynardson, Holywell Hall, Stamford,	Prince of Thule (36).

MUCKLE-ROE (488). Last entry, Vol. IV., page 13.

ADDITIONAL PRODUCE.

1895. Apl. 19.	Primrose Day,	Filly,	Black, ...	The Ladies Hope,	Prince of Thule (36).

HOPETOUN, The Countess of, Hopetoun House, South Queensferry.

FYLGIA (667). Sire, Odin (32). Last entry, Vol. IV., page 13.

ADDITIONAL PRODUCE.

1894. May 27.	Fan-tan, ...	Filly,	Brown,... ...	The Countess of Hopetoun,	Monster (133).
1895, June 24.	Fuchsia, ...	Filly,	Black, ...	Do.,	Merryman—Vol. II., page 10 (since dead).

Hopetoun, The Countess of—*(Continued).*

MARGARINE (190). Sire, Jill (19). Last entry, Vol. IV., page 14.

ADDITIONAL PRODUCE.

Date of Birth.	Name.	Sex.	Colour.	Breeder.	Sire.
1894. Apl. 28.	Tapita, ...	Colt,	Brown,... ...	The Countess of Hopetoun,	Prince of Thule (36).
1895. Apl. 15.	Marguerite,	Filly,	Bay, ...	Do.,	Monster (133).

INKSTER, ANDREW, Houll, Northroe, Shetland.

MARY (132). Sire, Star. Last entry, Vol. IV., page 14.

ADDITIONAL PRODUCE.

1895. June 1.	Mack, ...	Colt,	Black, ...	A. Inkster, ...	Gudred (74).

INKSTER, CHRISTOPHER, Houlland, Northroe, Shetland.

STARRY (653). Vol. III., page 51.

ADDITIONAL PRODUCE.

1895. June 1.	Albert,... ...	Colt,	Blue roan, ...	C. Inkster, ...	Balta (110).

INKSTER, JAMES, Gardens, Gluss, Ollaberry, Shetland.

PIAT (654). Vol. III., page 52.

ADDITIONAL PRODUCE.

1895. June 15.	Browna, ...	Filly,	Brown,... ...	J. Inkster, ...	Osprey (97).

INKSTER, JAMES, Isbister, Northroe, Shetland.

BELLA (498). Last entry, Vol. IV., page 15.

ADDITIONAL PRODUCE.

1895. May 12.	Babsie, ...	Filly,	Black, ...	J. Inkster, ...	Gudred (74).

Inkster, James—*(Continued).*

POLLY (136). Last entry, Vol. IV., page 15.

ADDITIONAL PRODUCE.

Date of Birth.	Name.	Sex.	Colour.	Breeder.	Sire.
1895. May 10.	Peggie, ...	Filly,	Grey black,...	J. Inkster, ...	Gudred (74).

INKSTER, JOHN, Sandvoe, Northroe, Shetland.

KATE INKSTER (141). Vol. I, page 33.

ADDITIONAL PRODUCE.

1895 May 25.	Kite, ...	Colt,	Chestnut, ...	J. Inkster, ...	Scorie II. (80).

JAMIESON, JOHN, Braewick, Hillswick, Shetland.

NOSEY (150). Last entry, Vol. IV., page 15.

ADDITIONAL PRODUCE.

1895. June 3.	Norie, ...	Colt,	Red, ...	J. Jamieson, ...	Charlie (8).

JAMIESON, JOHN, Gluss, Ollaberry, Shetland.

ELIZA (148). Last entry, Vol. II., page 10.

ADDITIONAL PRODUCE.

1895. Apl. 25.	Princie, ...	Colt,	Black, ...	J. Jamieson,	Bonxie (53).

JAMIESON, LAURENCE, Stow, Hillswick, Shetland.

LAURA (514). Sire, Charlie (8). Last entry, Vol. IV., page 15.

ADDITIONAL PRODUCE.

1895. May 26.	Ned, ...	Colt,	Black, ...	L. Jamieson, ...	Charlie (8).

JAMIESON, WILLIAM, Brebister, Northroe, Shetland.

NINA (658). Last entry, Vol. V., page 17.

ADDITIONAL PRODUCE.

Date of Birth.	Name.	Sex.	Colour.	Breeder.	Sire.
1895. May 20.	Nettie, ...	Filly,	Black, ...	W. Jamieson, ...	Firewater (115).

SHEILA (154). Last entry, Vol. III., page 15.

ADDITIONAL PRODUCE.

1895. Aug. 15.	Willie, ...	Colt,	Dark brown,	W. Jamieson, ...	Firewater (115).

JEROMSON, ROBERT, Setter, Northroe, Shetland.

LIZZIE LEASK (157). Last entry, Vol. II., page 11.

ADDITIONAL PRODUCE.

1895. June 8.	Lion, ...	Colt,	Black, ...	R. Jeromson, ...	Gudred (74).

JOHNSON, MAGNUS, Sandvoe, Northroe, Shetland.

SANDVOE JESSIE (893). Dam, Sandvoe Jane (160). Vol. V., page 58.

ADDITIONAL PRODUCE.

1895. June 12.	Jemima, ...	Filly,	Blue roan, ...	M. Johnson, ...	Scorie II. (80).

LESLIE, WILLIAM, Crofter, Barkland, Fair Isle, Shetland.

JESSIE (522). Last entry, Vol. IV., page 16.

ADDITIONAL PRODUCE.

1895. May.	Little Jess, ...	Filly,	Black, ...	W. Leslie, ...	Black Beauty (2).

LONDONDERRY, The Marquis of, Maryfield Farm, Bressay, Shetland.

BEAUTY (167). Sire, Lord of the Isles (26). Last entry, Vol. V., page 19.

ADDITIONAL PRODUCE.

Date of Birth.	Name.	Sex.	Colour.	Breeder.	Sire.
1895. May 21.	Boreas, ...	Colt,	Brown,... ...	The Marquis of Londonderry,	Odin (32).

BERGTHORA (523). Sire, Holmside (14). Last entry, Vol. V., page 19.

ADDITIONAL PRODUCE.

1895. May 20.	Bracelet, ...	Filly,	Black, ...	The Marquis of Londonderry,	Najal (75).

BRETTA (811). Sire, Odin (32). Vol. IV., page 54.

ADDITIONAL PRODUCE.

1895. June 18.	Blackberry,...	Filly,	Black, ...	The Marquis of Londonderry,	Thor (83).

DAISY (173). Sire, Odin (32). Last entry, Vol. IV., page 17.

ADDITIONAL PRODUCE.

1895. May 19.	Decoy,... ...	Filly,	Black, ...	The Marquis of Londonderry,	Oman (33).

DARLING II. (175). Sire, Laird of Noss (20). Last entry, Vol. V., page 20.

ADDITIONAL PRODUCE.

1895. May 14.	Defiant, ...	Filly,	Black, ...	The Marquis of Londonderry,	Thor (83).

DIE (524). Sire, Lord of the Isles (26). Last entry, Vol. V., page 20.

ADDITIONAL PRODUCE.

1895. May 4.	Daniel, ...	Colt,	Brown,... ...	The Marquis of Londonderry,	Thor (83).

Londonderry, The Marquis of—*(Continued).*

DINAH (525). Sire, Lord of the Isles (26). Last entry, Vol. V., page 20.

ADDITIONAL PRODUCE.

Date of Birth.	Name.	Sex.	Colour.	Breeder.	Sire.
1895. May 23.	Danish Queen,	Filly,	Black, ...	The Marquis of Londonderry,	Odin (32).

DISIR (176). Sire, Prince of Thule (36). Last entry, Vol. V., page 20.

ADDITIONAL PRODUCE.

1895. July 8.	Dandy, ...	Filly,	Black, ...	The Marquis of Londonderry,	Oman (33).

DIXIE (664). Sire, Odin (32). Last entry, Vol. IV., page 12.

ADDITIONAL PRODUCE.

1895. May 13.	Deveronia, ...	Colt,	Brown,... ...	The Marquis of Londonderry,	Thor (83).

ELDA (526). Sire, Odin (32). Last entry, Vol. V., page 20.

ADDITIONAL PRODUCE.

1895. May 9.	Elam, ...	Colt,	Black, ...	The Marquis of Londonderry,	Thor (83).

ETHEL (181). Sire, Lord of the Isles (26). Last entry, Vol. V., page 21.

ADDITIONAL PRODUCE.

1895. May 22.	Eugenie, ...	Filly,	Brown,... ...	The Marquis of Londonderry,	Odin (32).

FRA (185). Sire, Prince of Thule (36). Last entry, Vol. IV., page 18.

ADDITIONAL PRODUCE.

1895. May 8.	Fair Maid, ...	Filly,	Black, ...	The Marquis of Londonderry,	Oman (33).

Londonderry, The Marquis of—*(Continued).*

FREYJA (527). Sire, Lord of the Isles (26). Last entry, Vol. V., page 21.

ADDITIONAL PRODUCE.

Date of Birth.	Name.	Sex.	Colour.	Breeder.	Sire.
1895 May 22.	Firebrand, ...	Filly,	Black, ...	The Marquis of Londonderry,	Odin (32).

HILDA (190). Sire, Odin (32). Last entry, Vol. V., page 21.

ADDITIONAL PRODUCE.

1895. May 2.	Highland Mary,	Filly,	Black, ...	The Marquis of Londonderry,	Thor (83).

HILDIGUNNA (668). Sire, Lord of the Isles (26). Last entry, Vol. V., page 21.

ADDITIONAL PRODUCE.

1895. June 7.	Heirloom, ...	Colt,	Brown,... ...	The Marquis of Londonderry,	Odin (32).

JANET (191). Sire, Jack (16). Last entry, Vol. V., page 21.

ADDITIONAL PRODUCE.

1895. May 26.	Jessie, ...	Filly,	Black, ...	The Marquis of Londonderry,	Odin (32).

KATE (192). Sire, Lion (22). Last entry, Vol. V., page 21.

ADDITIONAL PRODUCE.

1895. May 20.	Keepsake, ...	Colt,	Black, ...	The Marquis of Londonderry.	Odin (32).

LIEF (530). Sire, Lord of the Isles (26). Last entry, Vol. V., page 21.

ADDITIONAL PRODUCE.

1895. May 5.	Lavolta, ...	Colt,	Brown, ...	The Marquis of Londonderry,	Runolf (62).

MOP (670). Sire, Holmside (14). Vol. III., page 57. Property of E. T. Shields, Ryehope.

ADDITIONAL PRODUCE.

1893. May 24.	Millicent, ...	Filly,	Dark brown,	The Marquis of Londonderry,	Lord of the Isles (26).

Londonderry, The Marquis of—*(Continued).*

NELLY (197). Sire, Laird of Noss (20). Last entry, Vol. V., page 22.

ADDITIONAL PRODUCE.

Date of Birth.	Name.	Sex.	Colour.	Breeder.	Sire.
1895. May 14.	Nonsuch,	Filly,	Brown,... ...	The Marquis of Londonderry.	Najal (75).

OLA (672). Sire, Odin (32). Last entry, Vol. V., page 22.

ADDITIONAL PRODUCE.

1895. May 19.	Ogla, ...	Filly,	Brown,... ...	The Marquis of Londonderry.	Najal (75).

PENELOPE (673). Sire, Lord of the Isles (26). Last entry, Vol. V., page 22.

ADDITIONAL PRODUCE.

1895. May 16.	Percy, ...	Colt,	Black, ...	The Marquis of Londonderry,	Oman (33).

PRIDE (202). Sire, Prince of Thule (36). Last entry, Vol. IV., page 20.

ADDITIONAL PRODUCE.

1895. June 2.	Proudfoot, ...	Colt,	Black, ...	The Marquis of Londonderry,	Odin (32).

PRINCESS (203). Sire, Prince of Thule (36). Last entry, Vol. V., page 22.

ADDITIONAL PRODUCE.

1895. May 24.	Perfection, ...	Filly,	Brown,... ...	The Marquis of Londonderry,	Thor (83).

QUEEN (204). Sire, Laird of Noss (20). Last entry, Vol. V., page 22.

ADDITIONAL PRODUCE.

1895. May 4	Quicksilver,	Filly,	Black, ...	The Marquis of Londonderry,	Najal (75).

Londonderry, The Marquis of—*(Continued).*

RAN (332)., Sire, Laird of Noss (20). Last entry, Vol. V., page 23.

ADDITIONAL PRODUCE.

Date of Birth.	Name.	Sex.	Colour.	Breeder.	Sire.
1895. June 1.	Rachel, ...	Filly,	Black, ...	The Marquis of Londonderry,	Odin (32).

SIGFUS (675). Sire, Odin (32). Last entry, Vol. IV., page 21.

ADDITIONAL PRODUCE.

1895. June 12.	Sandballat,...	Colt,	Black, ...	The Marquis of Londonderry,	Oman (33).

THORHILDA (213). Sire, Odin (32). Last entry, Vol. V., page 23.

ADDITIONAL PRODUCE.

1895. June 18.	Trafalgar, ...	Colt,	Black, ...	The Marquis of Londonderry,	Thor (83).

VEMUNDA (678). Sire, Odin (32). Last entry, Vol. V., page 23.

ADDITIONAL PRODUCE.

1895. June 4.	Virtuous, ...	Filly,	Black, ...	The Marquis of Londonderry,	Oman (33).

VESTA (215). Sire, Prince of Thule (36). Last entry, Vol. V., page 23.

ADDITIONAL PRODUCE.

1895. May 6.	Violent, ...	Colt,	Brown,... ...	The Marquis of Londonderry,	Thor (83).

MACDONALD, RANALD, Ormiclate Farm, South Uist, and Cluny Castle, Aberdeenshire.

JANET (217). Last entry, Vol. V., page 24.

ADDITIONAL PRODUCE.

1895. May 24.	Janet III., ...	Filly,	Black, ...	R. Macdonald,...	Omond (134).

Macdonald, Ranald—*(Continued).*

KATIE (219). Last entry, Vol. V., page 24.

ADDITIONAL PRODUCE.

Date of Birth.	Name.	Sex.	Colour.	Breeder.	Sire.
1895. May 20.	Kenneth, ...	Colt,	Black, ...	R. Macdonald,	Omond (134).

MIDGE (220). Last entry, Vol. V., page 24.

ADDITIONAL PRODUCE.

1895. June 10.	Midge II.,	Filly,	Black, ...	R. Macdonald,	Omond (134).

MACKENZIE, R. W. R., Earlshall, Leuchars.

BRENDA (815). Sire, Norseman (31). Vol. IV., page 55.

ADDITIONAL PRODUCE.

1894. June 8.	Laverock, ...	Filly,	Brown,... ...	R. W. R. Mackenzie,	First Lord (88).
1895. May.	Gipsy, ...	Filly,	Brown,... ...	Do.,	Pineapple (135).

EINAR (665). Sire, Odin (32). Vol. III., page 55. Property of G. D. Smith, Perth.

ADDITIONAL PRODUCE.

1895. May 25.	Meta, ...	Filly,	Black, ...	The Marquis of Londonderry. Property of R. W. R. Mackenzie,	Thor (83).

MINNA (196). Sire, Laird of Noss (20). Last entry, Vol. IV., page 19.

ADDITIONAL PRODUCE.

1894. May 19.	Lintie, ...	Filly,	Brown,... ...	R. W. R. Mackenzie,	Runolf (62).
1895. June.	Jenny, ...	Filly,	Bay, ...	Do.,	Pineapple (135).

MINNA (816). Sire, Norseman (31). Vol. IV., page 55.

ADDITIONAL PRODUCE.

1894. May 20.	Bloomfield,	Colt,	Brown,.. ...	R. W. R. Mackenzie,	First Lord (88).

Mackenzie, R. W. R.—*(Continued).*

SHIELA (817). Sire, Norseman (31). Vol. IV., page 55.

ADDITIONAL PRODUCE.

Date of Birth.	Name.	Sex.	Colour.	Breeder.	Sire.
1895. May.	Tinker, ...	Colt,	Dark brown,	R. W. R. Mackenzie,	Pineapple (135).

VALGERDA (214). Sire, Prince of Thule (36). Last entry, Vol. IV., page 22.

ADDITIONAL PRODUCE.

1895. May.	Tibbie, ...	Filly,	Brown, ...	R. W. R. Mackenzie,	Pineapple (135).

MANSON, ANDERSON, Laxfirth, Lerwick.

ANNIE (231). Last entry, Vol. IV., page 23.

ADDITIONAL PRODUCE.

1895. April.	Odin, ...	Colt,	Black, ...	A. Manson, ...	Black Bob (3).

BARBARA TAIT (232). Last entry, Vol. IV., page 23.

ADDITIONAL PRODUCE.

1895.	Bloom, ...	Filly,	Black, ...	A. Manson, ...	Black Eric (86).

EASTER (238). Last entry, Vol. IV., page 23.

ADDITIONAL PRODUCE.

1895. May.	Peggy, ...	Filly,	Brown, ...	A. Manson, ...	Colonel (71).

EDITH (239). Last entry, Vol. IV., page 24.

ADDITIONAL PRODUCE.

1895. April.	Necklace, ...	Filly,	Bay, ...	A. Manson, ...	Snowdrop (138).

EMA (240). Last entry, Vol. IV., page 24.

ADDITIONAL PRODUCE.

1895. May.	The Wizard,	Colt,	Black, ...	A. Manson, ...	Black Bob (3).

Manson, Anderson—*(Continued).*

EMPRESS (538). Last entry, Vol. IV., page 24.

ADDITIONAL PRODUCE.

Date of Birth.	Name.	Sex.	Colour.	Breeder.	Sire.
1895. April.	Moss Rose, ...	Filly,	Dark brown,	A. Manson, ...	Tom Thumb (82).

ETHEL (241). Last entry, Vol. IV., page 24.

ADDITIONAL PRODUCE.

1895.	Thor, ...	Colt,	Black, ...	A. Manson, ...	Thor (84).

FLORA (243). Last entry, Vol. V., page 25.

ADDITIONAL PRODUCE.

1895. April.	Limpet, ...	Filly,	Brown,... ...	A. Manson, ...	Snowdrop (138).

FORKIETAIL (539). Last entry, Vol. IV., page 24.

ADDITIONAL PRODUCE.

1895. June.	Admiral, ...	Colt,	Brown,... ...	A. Manson, ...	Colonel (71).

GERHILDA (244). Last entry, Vol. IV., page 24.

ADDITIONAL PRODUCE.

1895. Feb.	Little Giant,	Colt,	Black, ...	A. Manson, ...	Tom Thumb (82).

Little Giant is now dead.

GRACE DARLING (540). Last entry, Vol. V., page 26.

ADDITIONAL PRODUCE.

1895. May.	Soldier, ...	Colt,	Brown, ...	A. Manson, ...	Black Bob (3).

INA (245). Last entry, Vol. IV., page 25.

ADDITIONAL PRODUCE.

1895.	Clatter, ...	Filly,	Bay, ...	A. Manson, ...	Thor (84).

Manson, Anderson—*(Continued).*

IVY (820). Sire, Starrie. Last entry, Vol. V., page 26.

ADDITIONAL PRODUCE.

Date of Birth.	Name.	Sex.	Colour.	Breeder.	Sire.
1895.	May Dew, ...	Filly,	Black, ...	A. Manson, ...	Black Eric (86).

JEANNIE (248). Last entry, Vol. V., page 26.

ADDITIONAL PRODUCE.

1895.	Betty Mouat,	Filly,	Dun black,...	A. Manson, ...	Thor (84).

LINNET (544). Last entry, Vol. IV., page 25.

ADDITIONAL PRODUCE.

1895.	Corset,... ...	Filly,	Brown,... ...	A. Manson, ...	Snowdrop (138).

MARJORY (256). Last entry, Vol. IV., page 26.

ADDITIONAL PRODUCE.

1895. April.	Meggie Arnot,	Filly,	Piebald, ...	A. Manson, ...	Black Bob (3).

MINA (821). Sire, Brown Prince. Vol. IV., page 56.

ADDITIONAL PRODUCE.

1895.	Custard, ...	Filly,	Dark bay or brown,	A. Manson, ...	Black Bob (3).

MOLLY (261). Last entry, Vol. IV., page 26.

ADDITIONAL PRODUCE.

1895.	General, ...	Colt,	Chestnut, ...	A. Manson, ...	Black Bob (3).

NANCY (262). Last entry, Vol. IV., page 26.

ADDITIONAL PRODUCE.

1895.	Frivolity, ...	Filly,	Bay or brown,	A. Manson, ...	Snowdrop (138).

Manson, Anderson—*(Continued).*

PARSNIP (822). Sire, Ivanhoe (15). Last entry, Vol. V., page 28.

ADDITIONAL PRODUCE.

Date of Birth.	Name.	Sex.	Colour.	Breeder.	Sire.
1895. May.	Tiger, ...	Colt,	Dun, ...	A. Manson, ...	Thor (84).

QUEEN OF HEARTS (823). Sire, Balmaceda (68). Vol. IV., page 57.

ADDITIONAL PRODUCE.

1895. April.	Marchioness,	Filly,	Bay, ...	A. Manson, ..	Tom Thumb (82).

ROBINA (265). Last entry, Vol. V., page 28.

ADDITIONAL PRODUCE.

1895.	Siffie, ...	Filly,	Chestnut, ...	A. Manson, ...	Thor (84).

ROSIE (266). Last entry, Vol. IV., page 27.

ADDITIONAL PRODUCE.

1895. May.	Paddie, ...	Colt,	Brown, with white legs,	A. Manson, ..	Black Bob (3).

SALLY (268). Last entry, Vol. IV., page 27.

ADDITIONAL PRODUCE.

1895.	Contrivance,	Filly,	Bay, ...	A. Manson, ...	Snowdrop (138).

SARAH (269). Last entry, Vol. IV., page 27.

ADDITIONAL PRODUCE.

1895. April.	Primrose, ...	Filly,	Black, ...	A. Manson, ...	Thor (84).

SIBBIE (270). Last entry, Vol. IV., page 27.

ADDITIONAL PRODUCE.

1895. March.	King Tom, ...	Colt,	Brown, ...	A. Manson, ...	Colonel (71).

Manson, Anderson—*(Continued).*

SNAIL (908). Sire, Black Star (52). Vol. V., page 61.

ADDITIONAL PRODUCE.

Date of Birth.	Name.	Sex.	Colour.	Breeder.	Sire.
1895. April.	Lassie, ...	Filly,	Black, ...	A. Manson, ...	Colonel (71).

SUNBEAM (825). Sire, Jack. Vol. IV., page 57.

ADDITIONAL PRODUCE.

1895.	Tom, ...	Colt,	Brown,... ...	A. Manson, ...	Black Eric (86).

TINA (273). Last entry, Vol. V., page 29.

ADDITIONAL PRODUCE.

1895.	Major.	Colt,	Piebald, ...	A. Manson, ...	Thor (84).

WILLA (275). Last entry, Vol. V., page 29.

ADDITIONAL PRODUCE.

1895. April.	Swiss, ...	Filly,	Brown,... ...	A. Manson, ..	Black Eric (86).

YOUNG BETSY (687). Dam, Betsy (234). Last entry, Vol. V., page 30.

ADDITIONAL PRODUCE.

1895.	Beaconsfield,	Colt,	Brown, ...	A. Manson, ...	Snowdrop (138).

YOUNG CLEMENTINA (688). Sire, Black Bob (3). Last entry, Vol. IV., page 28.

ADDITIONAL PRODUCE.

1895.	Forlorn, ...	Filly,	Dun black, ...	A. Manson, ...	Tom Thumb (82).

YOUNG INA (690). Sire, Bay Bob. Last entry, Vol. IV., page 28.

ADDITIONAL PRODUCE.

1895. April.	Jolly, ...	Colt,	Bay or brown,	A. Manson, ...	Colonel (71).

Manson, Anderson—*(Continued).*

YOUNG JANET (691). Sire, Brown Charlie (54). Last entry, Vol. IV., page 29.

ADDITIONAL PRODUCE.

Date of Birth.	Name.	Sex.	Colour.	Breeder.	Sire.
1895. April.	Eppieida Mitten,	Filly,	Skewbald, ...	A. Manson, ...	Snowdrop (138).

YOUNG MATTIE (692). Dam, Mattie (258). Last entry, Vol. IV., page 29.

ADDITIONAL PRODUCE.

1895.	Gladstone, ...	Colt,	Brown, ..	A. Manson, ..	Thor (84).

YOUNG PLOVER (826). Sire, Black Bob (3). Vol. IV., page 57.

ADDITIONAL PRODUCE.

1895. April.	Maiden, ...	Filly,	Brown,... ...	A. Manson, ...	Snowdrop (138).

YOUNG SEAGULL (827). Sire, Brown Bob. Last entry, Vol. V., page 30.

ADDITIONAL PRODUCE.

1895.	Ivanhoe, ...	Colt,	Grey, ...	A. Manson, ...	Colonel (71).

YOUNG SNIPE (828). Sire, Black Bob (3). Last entry, Vol. V., page 30.

ADDITIONAL PRODUCE.

1895.	Sauce, ...	Filly,	Black,... ...	A. Manson, ...	Thor (84).

MANSON, ANDREW, Murron, Hillswick, Shetland.

MARY (276) Last entry, Vol. V., page 31.

ADDITIONAL PRODUCE.

1895. May 1.	Mustard, ...	Colt,	Skewbald (red and white),	A. Manson, ...	Charlie (8).

MANSON, PETER, Lunna, Lerwick.

DAISY (829). Sire, Ivanhoe (15). Vol. IV., page 58.

ADDITIONAL PRODUCE.

Date of Birth.	Name.	Sex.	Colour.	Breeder.	Sire.
1895. May.	Wolf, ...	Colt,	Black, ...	P. Manson, ...	Prince Rupert (101).

MATTIE (283). Last entry, Vol. III., page 27.

ADDITIONAL PRODUCE.

1894. May.	Cage, ...	Filly,	Black, ...	P. Manson, ...	Prince Rupert (101).
1895. May.	Canary, ...	Filly,	Black, ...	Do., ...	Do.

MYRTLE (696). Vol. III., page 63.

ADDITIONAL PRODUCE.

1895. May.	Young Myrtle,	Filly,	Black, ...	P. Manson, ...	Prince Rupert (101).

NETTIE (286). Last entry, Vol. III., page 28.

ADDITIONAL PRODUCE.

1894. March.	Julia, ...	Filly,	Dark brown,	P. Manson, ...	Prince Rupert (101).
1895. April.	George, ...	Colt,	Black, ...	Do., ...	Do.

OSTRICH (697). Vol. III., page 64.

ADDITIONAL PRODUCE.

1894. June.	Rock, ...	Colt,	Black, ...	P. Manson, ...	Prince Rupert (101).

POLLY (287). Last entry, Vol. III., page 28.

ADDITIONAL PRODUCE.

1895. May.	Lintie, ...	Filly,	Black, white star on forehead,	P. Manson, ...	Prince Rupert (101).

PRIMROSE (698). Vol. III., page 64.

ADDITIONAL PRODUCE.

1894. June.	Floe, ...	Filly,	Black, ...	P. Manson, ...	Prince Rupert (101).

Manson, Peter—*(Continued).*

PRINCESS (288). Last entry, Vol. II., page 19.

ADDITIONAL PRODUCE.

Date of Birth.	Name.	Sex.	Colour.	Breeder.	Sire.
1894. May.	Terror, ...	Colt,	Black, ...	P. Manson, ...	Prince Rupert (101).
1895. June.	Queen Ann,	Filly,	Black, ...	Do., ...	Do.

QUEEN MAB (830). Sire, Ivanhoe (15). Vol. IV., page 58.

ADDITIONAL PRODUCE.

1895. May.	Snipe, ...	Filly,	Black, ...	P. Manson, ...	Prince Rupert (101).

SWALLOW (557). Last entry, Vol. III., page 28.

ADDITIONAL PRODUCE.

1895. April.	Don, ...	Colt,	Black, ...	P. Manson, ...	Prince Rupert (101).

SWEETIE BLACK (289). Last entry, Vol. III., page 28.

ADDITIONAL PRODUCE.

1894. June.	Paga, ...	Filly,	Black, ...	P. Manson, ...	Prince Rupert (101).
1895. July.	Silvia, ...	Filly,	Black, ...	Do., ...	Do.

TOPSY (700). Vol. III., page 64.

ADDITIONAL PRODUCE.

1895. May.	Bob, ...	Colt,	Black, ...	P. Manson, ...	Prince Rupert (101).

VIOLET (701). Vol. III., page 64.

ADDITIONAL PRODUCE.

1894. March.	Young Violet,	Filly,	Black, ...	P. Manson, ...	Prince Rupert (101).
1895. May.	Marion, ...	Filly,	Black, ...	Do., ...	Do.

WINNIE (702). Vol. III., page 65.

ADDITIONAL PRODUCE.

1894. June.	Young Winnie,	Filly,	Skewbald, ...	P. Manson, ...	Prince Rupert (101).

Manson, Peter—*(Continued)*

YOUNG NANCY (831). Sire, Bay Bob Vol. IV., page 59.

ADDITIONAL PRODUCE

Date of Birth.	Name.	Sex.	Colour.	Breeder.	Sire.
1895. May.	Ethel, ...	Filly,	Chestnut, ...	P. Manson, ...	Prince Rupert (101).

MOUAT, CHARLES, East Hogland, Ollaberry, Shetland.

NELLIE (291). Last entry, Vol. II., page 20.

ADDITIONAL PRODUCE.

1895. July.	Black Bella,	Filly,	Blue roan, ...	C. Mouat, ...	Bonxie (53).

MOUAT, MAGNUS, Jun., East Hogland, Ollaberry, Shetland.

MERRYMAID (913). Vol. V., page 63.

ADDITIONAL PRODUCE.

1895. June 13.	Merry Marshall,	Colt,	Black, ...	M. Mouat, Jun.,	Swabie (65).

NICOLSON, Sir ARTHUR, Brough Lodge, Fetlar, Shetland.

LITTLE DORRIT (914). Vol. V., page 63.

ADDITIONAL PRODUCE.

1895. May.	Imp, ...	Colt,	Black, ...	Sir A. Nicolson,	Paddy (125).

MOUSIE (916). Vol. V., page 64.

ADDITIONAL PRODUCE.

1895. May.	Elf, ...	Filly,	Dun or grey,	Sir A. Nicolson,	Paddy (125).

Nicolson, Sir Arthur—*(Continued).*

OCEA (917). Vol. V., page 64.

ADDITIONAL PRODUCE.

Date of Birth.	Name.	Sex.	Colour.	Breeder.	Sire.
1895. May.	Eva, ...	Filly,	Bay, ...	Sir A. Nicolson,	Paddy (125).

NICOLSON, GIDEON, Jun., North Haa, Northroe, Shetland.

CREMA (390). Last entry, Vol. IV., page 35.

ADDITIONAL PRODUCE.

1895. May 18.	Robb, ...	Colt,	Grey, black stripe down back,	Mating breeder, R. Tulloch, Beachend. Foaling breeder, G. Nicolson, Jun.,	Gudred (74).

PORTEOUS, JAMES A., Gunister, Hillswick, Shetland.

KATE (305). Last entry, Vol. IV., page 30.

ADDITIONAL PRODUCE.

1895. July 1.	Tina II., ...	Filly,	Grey black, ...	J. A. Porteous,	Bonxie (53).

POTTINGER, SINCLAIR, Grimasta, Lerwick.

ELIZA JANE (564). Vol. II., page 73.

ADDITIONAL PRODUCE.

1895. May 1.	Eva, ...	Filly,	Brown, ...	S. Pottinger, ...	Colonel (71).

LADY BIRD (920). Sire, Jack III. (18), Vol. V., page 65.

ADDITIONAL PRODUCE.

1895. May 15.	Marjory, ...	Filly,	Black, ...	S. Pottinger, ...	Colonel (71).

RATTER, THOMAS M., Hammer, Hillswick, Shetland.

GRACE (568). Last entry, Vol. IV., page 30.

ADDITIONAL PRODUCE.

Date of Birth.	Name.	Sex.	Colour.	Breeder.	Sire.
1895. May 28.	Bob, ...	Colt,	Brown, ...	T. M. Ratter,..	Bonxie (53).

PHEMIE (313). Last entry, Vol. IV., page 30.

ADDITIONAL PRODUCE.

1895. May 20.	Anna, ...	Filly,	Blue roan, ...	T. M. Ratter, ...	Bonxie (53).

ROBERTSON, JAMES, Toftan, Sullom, Shetland.

TOFTAN MAGGIE (315). Last entry, Vol. IV., page 31.

ADDITIONAL PRODUCE.

1895. July 5.	Peter, ...	Colt,	Brown,... ...	J. Robertson, ...	Maple (94).

ROBERTSON, LAURENCE, Setter, Voe, Shetland.

JANE (570). Vol. II., page 75.

ADDITIONAL PRODUCE.

1895. May 18.	Firefly,... ...	Filly,	Dark blue, ...	L. Robertson, ...	King of Marrowfield (132).

ROBERTSON, WILLIAM, Snowbule, Hillswick, Shetland.

ANNA (317). Last entry, Vol. III., page 30.

ADDITIONAL PRODUCE.

1894. May 1.	Nan, ...	Filly,	Black, ...	W. Robertson,	Osprey (97).

Robertson, William—*(Continued).*

CLARA (923). Sire, Tystie (46). Vol. V., page 66.

ADDITIONAL PRODUCE.

Date of Birth.	Name.	Sex.	Colour.	Breeder.	Sire.
1895. May 10.	Phemie, ...	Filly,	Bay, black points,	W. Robertson,	Osprey (97)

SANDISON, ALEXANDER, & SONS, Uyasound, Shetland.

ALFANA (322). Last entry, Vol. IV., page 31.

ADDITIONAL PRODUCE.

1895. May 22.	Alfana II., ...	Filly,	Cream,... ...	A. Sandison and Sons,	Nestor (29).

AMATHEA (323). Sire, *Blackie.* Present owner unknown; was sold to a dealer in May, 1895. Last entry, Vol. II., page 21.

ADDITIONAL PRODUCE.

1893. May 10.	Achilles, ..	Colt,	Black, ...	A. Sandison and Sons,	Norseman (31).

BEATRICE (579). Last entry, Vol. V., page 35.

ADDITIONAL PRODUCE.

1895. May 22.	Beatrice II.,	Filly,	Black, ...	A. Sandison and Sons,	Norseman (31).

BEAUTY (580). Sire, *Mignon.* Last entry, Vol. V., page 35.

ADDITIONAL PRODUCE.

1895. May 11.	Bertram, ...	Colt,	Black, ...	A. Sandison and Sons,	Norseman (31).

BRENDA (325). Last entry, Vol. V., page 35.

ADDITIONAL PRODUCE.

1895. May 14.	Cleveland, ...	Colt,	Brown, ...	A. Sandison and Sons,	Nestor (29).

Sandison, Alexander, & Sons—*(Continued).*

CAROLINE (327). Sire, *Prince.* Last entry, Vol. IV., page 31.

ADDITIONAL PRODUCE.

Date of Birth.	Name.	Sex.	Colour.	Breeder.	Sire.
1895. June 1.	Lena, ...	Filly,	Dun, ...	A. Sandison and Sons,	Norseman (31).

CHÉRIE (581). Sire, *Mignon.* Last entry, Vol. V., page 35.

ADDITIONAL PRODUCE.

1895. Apl. 28.	Chérie III.,	Filly,	Black, ...	A. Sandison and Sons,	Oliver Cromwell (77).

CLEOPATRA (329). Last entry, Vol. IV., page 31.

ADDITIONAL PRODUCE.

1895. June 2.	Cromwell, ...	Colt,	Brown, white spot on brow and nose,	A. Sandison and Sons,	Oliver Cromwell (77).

COUNTESS OF ABERDEEN (331). Last entry, Vol. IV., page 32.

ADDITIONAL PRODUCE.

1895. Apl. 23.	Lord Aberdeen,	Colt,	Brown, ...	A. Sandison and Sons,	Norseman (31).

ELECTRA (336). Last entry, Vol. IV., page 32.

ADDITIONAL PRODUCE.

1895. Apl. 23.	Electra II., ...	Filly,	Brown, ...	A. Sandison and Sons,	Norseman (31).

ELSIE (338). Sire, *Blackie.* Last entry, Vol. III., page 32.

ADDITIONAL PRODUCE.

1895. May 9.	Sir William,	Colt,	Black, ...	A. Sandison and Sons,	Polyphemus (99).

FAIRY (728). Sire, *Mignon.* Last entry, Vol. V., page 36.

ADDITIONAL PRODUCE.

1895. May 14.	Fairfax, ...	Colt,	Dun, ...	A. Sandison and Sons,	Polyphemus (99).

Sandison, Alexander, & Sons—*(Continued).*

GLADYS (341). Sire, *Mignon.* Last entry, Vol. II., page 23.

ADDITIONAL PRODUCE.

Date of Birth.	Name.	Sex.	Colour.	Breeder.	Sire.
1895. May 16.	Guy, ...	Colt,	Dun, ...	A. Sandison and Sons.	Norseman (31).

GUINEVERE (342). Sire, Norseman (31). Last entry, Vol. V., page 36.

ADDITIONAL PRODUCE.

1895. May 16.	Vers, ...	Colt,	Brown,... ...	A. Sandison and Sons,	Nestor (29).

HELEN (582). Last entry, Vol. V., page 36.

ADDITIONAL PRODUCE.

1895. June 14.	Helena, ...	Filly,	Brown, ...	A. Sandison and Sons,	Oliver Cromwell (77).

IDA (729). Sire, Norseman (31). Vol. III., page 72.

ADDITIONAL PRODUCE.

1895. May 14.	Ida II., ...	Filly,	Brown, ...	A. Sandison and Sons,	Nestor (29).

IMOGEN (346). Last entry, Vol. V., page 36.

ADDITIONAL PRODUCE.

1895. May 1.	Imogen III.,	Filly,	Black, star on brow, ring eyes.	A. Sandison and Sons,	Norseman (31).

IRENE (583). Sire, *Mignon.* Last entry, Vol. IV., page 33.

ADDITIONAL PRODUCE.

1895. Apl. 15.	Irene II.,	Filly,	Black, ...	A. Sandison and Sons,	Norseman (31).

JUANITA (349). Last entry, Vol. IV., page 33.

ADDITIONAL PRODUCE.

1895. May 4.	Sir Juan, ...	Colt,	Brown,... ...	A. Sandison and Sons,	Nestor (29).

Sandison, Alexander, & Sons—*(Continued).*

JULIET (350). Last entry, Vol. IV., page 33.

ADDITIONAL PRODUCE.

Date of Birth.	Name.	Sex.	Colour.	Breeder.	Sire.
1895. May 12.	Romeo, ...	Colt,	Brown,... ...	A. Sandison and Sons,	Oliver Cromwell (77).

LADY SPENCE (567). Vol. II., page 74. Property of A. Sandison & Sons, Uyasound.

ADDITIONAL PRODUCE.

1895. May 10.	Hannigarth,	Filly,	Black, ...	John Priest. Property of A. Sandison and Sons,	Gladstone (11).

LADY ZETLAND (584). Last entry, Vol. V., page 37.

ADDITIONAL PRODUCE.

1895. May 20.	Zetland, ...	Colt,	Black, ...	A. Sandison and Sons,	Norseman (31).

MIDAYRE II. (732). Sire, Gladstone (11). Vol. III., page 73.

ADDITIONAL PRODUCE.

1895. May 10.	Ayre III. ...	Filly,	Dun, white hind legs and fore feet,	A. Sandison and Sons,	Norseman (31).

NESS (733). Sire, Triptolemus (45). Last entry, Vol. V., page 37.

ADDITIONAL PRODUCE.

1895. May 18.	Nizam,... ..	Colt,	Brown,... ...	A. Sandison and Sons,	Nestor (29).

NETA (839). Sire, Triptolemus (45). Vol. IV., page 61.

ADDITIONAL PRODUCE.

1895. May 10.	Nero, ...	Colt,	Brown, ...	A. Sandison and Sons,	Oliver Cromwell (77).

Sandison, Alexander, & Sons—*(Continued).*

NIGHTINGALE (355). Last entry, Vol. V., page 38.

ADDITIONAL PRODUCE.

Date of Birth.	Name.	Sex.	Colour.	Breeder.	Sire.
1895. July 1.	Gale, ...	Colt,	Brown,... ...	A. Sandison and Sons,	Oliver Cromwell (77).

NORNA (930). Sire, Nestor (29). Vol. V., page 67.

ADDITIONAL PRODUCE.

1895. May 20.	Norna II., ...	Filly,	Brown,... ...	A. Sandison and Sons,	Oliver Cromwell (77).

OLIVIA (734). Sire, *Mignon.* Last entry, Vol. IV., page 33.

ADDITIONAL PRODUCE.

1895. June 15.	Olivia, ...	Filly,	Black, ...	A. Sandison and Sons,	Polyphemus (99).

OSLA (931). Sire, Triptolemus (45). Vol. V., page 68.

ADDITIONAL PRODUCE.

1895. May 16.	Ursula,... ...	Filly,	Red and white,	A. Sandison and Sons,	Nestor (29).

QUEEN BESS (358). Last entry, Vol. V., page 38.

ADDITIONAL PRODUCE.

1895. June 7.	Sir Walter,...	Colt,	Cream,... ...	A. Sandison and Sons,	Gladstone (11).

SEYMOUR (360). Last entry, Vol. II., page 24.

ADDITIONAL PRODUCE.

1895. May 28.	Hermione, ...	Filly,	Dun, ...	A. Sandison and Sons,	Norseman (31).

SIGRID (589). Sire, *Blackie.* Last entry, Vol. V., page 38.

ADDITIONAL PRODUCE.

1895. May 15.	Sigrid IV., ...	Filly,	Brown,... ...	A. Sandison and Sons,	Norseman (31).

Sandison, Alexander, & Sons—*(Continued).*

SNABOROUGH (933). Sire, Norseman (31). Vol. V., page 68.

ADDITIONAL PRODUCE.

Date of Birth.	Name.	Sex.	Colour.	Breeder.	Sire.
1895. May 20.	Snabrae II.,	Filly,	Black, ...	A. Sandison and Sons,	Nestor (29).

SNOWSTORM (361). Last entry, Vol. III., page 34.

ADDITIONAL PRODUCE.

1895. May 18.	Snowdrop, ...	Filly,	Brown,... ...	A. Sandison and Sons. Property of Mrs. Percival, Hunivera House, Buckingham,	Oliver Cromwell (77).

SWANHILD (363). Last entry, Vol. IV., page 34.

ADDITIONAL PRODUCE.

1895. June 16.	Swanhild II.,	Filly,	Black, ...	A. Sandison and Sons,	Norseman (31).

UNA (364). Last entry, Vol. III., page 34.

ADDITIONAL PRODUCE.

1895. June 6.	Una II., ...	Filly,	Black, ...	A. Sandison and Sons,	Nestor (29).

UNGENTA (840). Sire, Bother. Vol. IV., page 61.

ADDITIONAL PRODUCE.

1895. Apl. 14.	Berenice, ...	Filly,	Black, ...	A. Sandison and Sons,	Norseman (31).

WINIFRED (366). Last entry, Vol. V., page 39.

ADDITIONAL PRODUCE.

1895. May 23.	Conrad, ...	Colt,	Brown.... ...	A. Sandison and Sons,	Nestor (29).

YUM-YUM (590). Last entry, Vol. IV., page 34.

ADDITIONAL PRODUCE.

1895. May 4.	Yum, ...	Colt,	Brown,... ...	A. Sandison and Sons,	Nestor (29).

SMITH, G. D., Perth.

EINAR (665). Sire, Odin (32). Vol. III., page 55.

ADDITIONAL PRODUCE.

Date of Birth.	Name.	Sex.	Colour.	Breeder.	Sire.
1895. May 25.	Meta, ...	Filly,	Black, ...	The Marquis of Londonderry,	Thor (83).

SMITH, JOHN, Brae, Shetland.

MYRA (845). Last entry, Vol. V., page 39.

ADDITIONAL PRODUCE.

1895. June 20.	Stumpie, ...	Colt,	Dark grey, ...	J. Smith, ...	Mark (95).

NETTY (846). Last entry, Vol. V., page 39.

ADDITIONAL PRODUCE.

1895. May 25.	Bella, ...	Filly,	Black, ...	J. Smith, ...	Mark (95).

SMITH, JOHN GORDON, Minmore, Glenlivet.

FIDO (666). Sire, Laird of Noss (20). Last entry, Vol. V., page 40.

ADDITIONAL PRODUCE.

1895. May 31.	Avondale, ...	Colt,	Brown,... ...	J. G. Smith, ...	Jack (16).

HELGA (528). Sire, Lord of the Isles (26). Last entry, Vol. V., page 40.

ADDITIONAL PRODUCE.

1895. July 12.	Helen II., ...	Filly,	Brown, black points,	J. G. Smith, ...	Jack (16).

KATE OF DELNABO (741). Last entry, Vol. V., page 40.

ADDITIONAL PRODUCE.

1895. June 20.	Kate II., ...	Filly,	Black, ...	J. G. Smith, ...	Jack (16).

Smith, John Gordon—*(Continued).*

PRIDE OF MINMORE (743). Last entry, Vol. V., page 41.

ADDITIONAL PRODUCE.

Date of Birth.	Name.	Sex.	Colour.	Breeder.	Sire.
1895. July 1.	Proud Prince,	Colt,	Brown,... ...	J. G. Smith, ...	Jack (16).

PRINCESS OF MINMORE (744). Last entry, Vol. V., page 41.

ADDITIONAL PRODUCE.

1895. June 16.	Blackie III.,	Colt,	Black, ...	J. G. Smith, ...	Jack (16).

THOMASON, THOMAS, Priest Houlland, Hillswick, Shetland.

SWIFT (384). Sire, *Jack.* Last entry, Vol. V., page 42.

ADDITIONAL PRODUCE.

1895. June 1.	Sweetie, ...	Filly,	Grey or dun, black stripe down back.	T. Thomason, ...	Prince of Houlland (35).

TULLOCH, ROBERT, Beachend, Northroe, Shetland.

GRACE (391). Last entry, Vol. IV., page 35.

ADDITIONAL PRODUCE.

1895. June 1.	Granny, ...	Filly,	Black, ...	R. Tulloch, ...	Gudred (74).

WILLIAMSON, Widow THOMAS, Braewick, Hillswick, Shetland.

STARNA (399). Vol. I., page 95.

ADDITIONAL PRODUCE.

1895. Sept. 1.	Starling, ...	Colt,	Black, ...	Widow T. Williamson,	Charlie (8).

WISHART, JAMES, North Stow, Hillswick, Shetland.

NANCY (403). Foaled in 1880. Last entry, Vol. IV., page 36.

ADDITIONAL PRODUCE.

Date of Birth.	Name.	Sex.	Colour.	Breeder.	Sire.
1895. June 1.	Nellie, ...	Filly,	Black, ...	J. Wishart, ...	Prince of Houlland (35).

YOUNG, CHARLES, Mangester, Brae, Shetland.

KATE (404). Last entry, Vol. V., page 44.

ADDITIONAL PRODUCE.

1895. May 1.	Minnie, ...	Filly,	Black, ...	C. Young,... ...	Gudred (74).

MAGGIE (405). Last entry, Vol. V., page 44.

ADDITIONAL PRODUCE.

1895. May 16.	Majestic, ...	Colt,	Black, ...	C. Young,... ...	Gudred (74).

PRINCESS (203).

Foaled 11th May, 1884. 34 inches.

Bred by and property of the Marquis of Londonderry, Bressay, Shetland.

Gained 1st Prize at the Royal Northern Agricultural Society's Show at Aberdeen in 1895, and 1st Prize at the Highland and Agricultural Society's Show at Dumfries in 1895.

MARES, WITH THEIR PRODUCE.

VOLUME SIXTH.

ANDERSON, ARTHUR.

LASSIE. (942)

Foaled May 24, 1890. Black. 41¾ inches.

Bred by and property of Arthur Anderson, Punds, Hillswick, Shetland. Sire, Charlie (8); dam, Nancy (8), by Blackie.

PRODUCE.

Date of Birth.	Name.	Sex.	Colour.	Breeder.	Sire.
1895. May 25.	Darling, ..	Filly,	Black, ...	A. Anderson, ...	Charlie (8).

ANDERSON, GIDEON.

JOSS. (943)

Foaled May, 1888. Piebald (black and white). 40½ inches.

Bred by and property of Gideon Anderson, Fetherland, Northroe, Shetland. Dam, Lily Laurenson (13).

PRODUCE.

1895. May 25.	Jolly, ...	Colt,	Black, ...	G. Anderson, ...	Gudred (74).

ANDERSON, JACOB.

JANE. (944)

Foaled June, 1887. Blue roan. 38½ inches.

Bred by and property of Jacob Anderson, Brae Houlland, Hillswick, Shetland. Sire, Jack (17); dam, Suffia (18).

PRODUCE.

1895. Aug. 1.	Neil, ...	Colt,	Blue roan, ...	J. Anderson, ...	Jack (17).

ANDERSON, JAMES.

JESSIE. (945)

Foaled May, 1890. Brown. 41½ inches.

Bred by and property of James Anderson, Vensgarth, Hillswick, Shetland. Sire, Charlie (8); dam, Kate (19).

PRODUCE.

Date of Birth.	Name.	Sex.	Colour.	Breeder.	Sire.
1895. May 10.	Mary, ...	Filly,	Black, with white shoulders and white feet (piebald),	J. Anderson, ...	Charlie (8).

ANDERSON, JAMES, Jun.

BELLA. (946)

Foaled May, 1881. Brown. 41½ inches.

Bred by Hugh Inkster, Haroldswick, Shetland; property of James Anderson, Jun., Urafirth, Hillswick, Shetland. Sire, a pure Shetland stallion.

PRODUCE.

1894. May 25.	Bob, ...	Colt,	Brown,... ...	H. Inkster. Sold to— (1) J. Anderson and Sons, Hillswick; (2) Jas. Anderson, Jun.,	Balta (110).

ANDERSON, JOHN, & SONS.

BROWNMITE. (947)

Foaled May, 1889. { Brown, white star on brow, and white spot on nose, } 41 inches.

Bred by and property of John Anderson & Sons, Hillswick, Shetland. Sire, Lintie (21); dam, Brown Beauty (22).

PRODUCE.

1895. May 5.	Blackbite, ...	Filly,	Black, ...	J. Anderson and Sons,	Osprey (97).

ANDERSON, THOMAS.

FLIP. (948)

Foaled 2nd May, 1891. Black. 38½ inches.

Bred by the Marquis of Londonderry, Bressay, Shetland; property of Thomas Anderson, Queen's Lane, Lerwick. Sire, Laird of Noss (20); dam, Fancy (182), by Odin (32); gr. dam, Fridgera (186), by Prince of Thule (36); 3 dam, Flora, by Jack (16); 4 dam, Florence.

PRODUCE.

Date of Birth.	Name.	Sex.	Colour.	Breeder.	Sire.
1895. May 25.	Guiza, ...	Filly,	Black, ...	T. Anderson, ...	Thor (83).

Flip (948) *gained 2nd Prize at Highland and Agricultural Society's Show at Edinburgh in* 1893; *also, 1st Prize in* 1893, *and 3rd Prize in* 1895, *at Shetland Agricultural Society's Show at Lerwick.*

LIZZIE. (949)

Foaled May, 1888. Mouse black. 39 inches.

Bred by Simon Anderson, Setter, Bressay, Shetland; property of Thomas Anderson, Queen's Lane, Lerwick. Sire, Tronda; dam, Ethelberta (435).

PRODUCE.

1895. June 18.	Jim, ...	Colt,	Dark brown,	T. Anderson, ...	Thor II.; dam, Thora (212), Vol. II., page 14.

BARNES, Rev. C. E.

KATHLEEN. (950)

Foaled May 15, 1891. { Bay, near hind leg white. } 40 inches.

Bred by and property of Rev. C. E. Barnes, Wenden Vicarage, Saffron Walden. Sire, Good Friday (73); dam, Lady (625).

Had a dead foal in April, 1895.

Barnes, Rev. C. E.—*(Continued).*

SHEILA. (951)

Foaled May 8, 1891. Black. 42 inches.

Bred by J. J. Dyer, Jun, George Lane, Woodford, Essex; property of Rev. C. E. Barnes, Wenden Vicarage, Saffron Walden. Sire, Good Friday (73); dam, Sweep (638).

PRODUCE.

Date of Birth.	Name.	Sex.	Colour.	Breeder.	Sire.
1894. May 11.	Sybil, ...	Filly,	Brown,... ...	Rev. C. E. Barnes,	Gavin; dam, Daisy (56), Vol. III., page 7.
1895. May 9.	Susan, ...	Filly,	Black, ...	Do.,	Forres; dam, Sybil (109), Vol. III, page 7.

BLANCE, ALEXANDER.

NIMBLE. (952)

Foaled August 1, 1892. Grey or white. 40 inches.

Bred by and property of Alexander Blance, Gluss, Ollaberry, Shetland. Sire, Corbie (9); dam, Nan (58).

PRODUCE.

1895. June 6.	Nettle,... ...	Filly,	Brown,... ...	A. Blance, ...	Osprey (97).

BRUCE, JOHN.

ADMIRAL. (953)

Foaled May, 1891. Black. 37 inches.

Bred by and property of John Bruce of Sumburgh, Shetland. Sire, Black Beauty (2); dam, Young Brownie (76).

PRODUCE.

1895. Apl. 13.	Pearl, ...	Filly,	Brown,... ...	J. Bruce, ...	Captain (70).

Admiral (953) *was entered as produce, Vol.* II., *page* 6, *as a Colt in error.*

Bruce, John—*(Continued).*

DAISY. (954)

Foaled May, 1891. Dark grey. 37½ inches.

Bred by and property of John Bruce of Sumburgh, Shetland. Sire, Black Beauty (2); dam, Mary (69).

PRODUCE.

Date of Birth.	Name.	Sex.	Colour.	Breeder.	Sire.
1895. May 15.	Sir Brian, ...	Colt,	Black, star on face, and near hind foot white,	J. Bruce, ...	Captain (70).

GUDRUDA. (955)

Foaled May 12, 1892. Grey. 36 inches.

Bred by and property of John Bruce of Sumburgh, Shetland. Sire, Black Beauty (2); dam, Maggie (630), by Black Prince (6); gr. dam, Flora, by Wildboy; 3 dam, Bighead, by Lion (22).

PRODUCE.

1895. May 14.	Conrade, ...	Colt,	Brown,... ...	J. Bruce, ...	Captain (70).

IRENE. (956)

Foaled May 4, 1892. Bay. 38 inches.

Bred by and property of John Bruce of Sumburgh, Shetland. Sire, Sampson (38); dam, Sea Pink (447), by Black Prince (6); gr. dam, Jane; 3 dam, Stuchhool.

PRODUCE.

1895. May 4.	Runnamede,	Filly,	Brown,... ...	J. Bruce, ...	Captain (70).

LILY. (957)

Foaled May, 1891. Brown. 37½ inches.

Bred by and property of J. Bruce of Sumburgh, Shetland. Sire, Black Beauty (2); dam, May (446), by Black Prince (6); gr. dam, Kitty (64), by Wildboy; 3 dam, Red Rose, by Lion (22).

Bruce, John—*(Continued).*

PRODUCE.

Date of Birth.	Name.	Sex.	Colour.	Breeder.	Sire.
1895. May 15.	Plantagenet,	Colt,	Brown,... ...	J. Bruce, ...	Captain (70).

TRUE LOVE. (958)

Foaled 1890. Grey. 39 inches.

Bred by and property of John Bruce of Sumburgh, Shetland. Sire, Black Prince (6); dam, Kitty (64), by Wildboy; gr. dam, Red Rose, by Lion (22).

PRODUCE.

1895. Apl. 12.	Fitzurse, ...	Colt,	Dun, star on face and white feet,	J. Bruce, ...	Captain (70).

BRUCE, Miss MARY.

BEATRICE. (959)

Foaled May 15, 1892. Bay. 37 inches.

Bred by John Bruce of Sumburgh, Shetland; property of Miss Mary Bruce, Sand Lodge, Lerwick. Sire, Vane Tempest (47); dam, Lizzie (67), by Rufus (37); gr. dam, Longback, by Wildboy; 3 dam, Deepdale, by Lion (22).

PRODUCE.

1895. May 8.	Molly, ...	Filly,	Brown,... ...	Miss M. Bruce,...	Sampson (38).

Beatrice (959) *gained* 1*st Prize in* 1893, *and* 3*rd Prize in* 1894, *at Shetland Agricultural Society's Show in Lerwick.*

CAMPBELL, J. A.

FLO II. (960)

Foaled May 3, 1892. Bay. 38 inches.

Bred by the Marquis of Londonderry, Bressay, Shetland; property of J. A. Campbell, Craigie House, Ayr. Sire, Lord of the Isles (26); dam, Fido (666), by Laird of Noss (20); gr. dam, Flo (184), by Prince of Thule (36); 3 dam, Flora, by Jack (16); 4 dam, Florence.

Campbell, J. A.—*(Continued).*

PRODUCE.

Date of Birth.	Name.	Sex.	Colour.	Breeder.	Sire.
1895. July 3.	Macaroni, ...	Colt,	Bay, ...	J. A. Campbell,	Excellent, out of Effie (180), by Prince of Thule (36).

KITTYWAKE. (961)

Foaled May 15, 1891. Black chestnut. 41 inches.

Bred by the Marquis of Londonderry, Bressay, Shetland; property of J. A. Campbell, Craigie House, Ayr. Sire, Odin (32); dam, Kate (192), by Lion (22); gr. dam, Katherine, by Tom Thumb (44); 3 dam, Kirsty, by Jack (16).

PRODUCE.

1895. May 21.	Jess, ...	Filly,	Black chestnut,	J. A. Campbell,	Thor (83).

STAR OF THE NORTH. (962)

Foaled May, 1890. Brown. 36 inches.

Bred by John Laurenson, Whalsay, Shetland; property of J. A. Campbell, Craigie House, Ayr. Sire, Thor (83); dam, Tinga, by Skerry.

PRODUCE.

1893. May.	... ...	Filly,	Brown,... ...	The Marquis of Londonderry,	Olaf (59).
1895. June 6.	A dead foal,	...	... ...	J. A. Campbell.	... ...

Star of the North (962) *gained 3rd Prize at the Royal Manchester and Liverpool Show in* 1892, *competing against ponies of all ages.*

SALLY. (963)

Foaled May 20, 1891. Brown. 38½ inches.

Bred by the Marquis of Londonderry, Bressay, Shetland; property of J. A. Campbell, Craigie House, Ayr. Sire, Laird of Noss (20); dam, Swertha (211), by Odin (32); gr. dam, Spencie (209), by Jack (16); 3 dam, Seivwright, by Lofty; 4 dam, Saucy.

PRODUCE.

1895. May 10.	Judy, ...	Filly,	Brown,... ...	J. A. Campbell,	Excellent.

CHAPMAN, WILLIAM.

REGINA. (964)

Foaled June 6, 1892. Black. 38½ inches.

Bred by the Marquis of Londonderry, Bressay, Shetland; property of William Chapman, Agnew Villa, Helensburgh. Sire, Prince of Thule (36); dam, Reginleif (533), by Laird of Noss (20); gr. dam, Rodney (206), by Lord of the Isles (26); 3 dam, Reginleif, by Jack (16); 4 dam, Ring, by Lion (22).

PRODUCE.

Date of Birth.	Name.	Sex.	Colour.	Breeder.	Sire.
1895. June.	Fruin, ...	Colt,	Black, ...	W. Chapman, ...	First Lord (88).

CRAIGIE, JOHN.

ELLEN. (965)

Foaled June 28, 1890. Cream. 40 inches.

Bred by and property of John Craigie, Ordale, Baltasound, Shetland. Sire, Brown Prince; dam, Barbara (84).

PRODUCE.

1895. May 24.	Nelly, ...	Filly,	Black, ...	J. Craigie, ...	Nelson (58).

MAY. (966)

Foaled June 10, 1890. Bay. 38½ inches.

Bred by Andrew Fraser, Crosbister, Uyasound; property of John Craigie, Ordale, Baltasound. Sire, Gladstone (11); dam, Blacka; gr. dam, Blacka.

PRODUCE.

1895. May 14.	Tinker,... ...	Colt,	Black, ...	J. Craigie, ...	Nelson (58).

Craigie, John—*(Continued).*

CLARKA. (967)

Foaled June 10, 1892. Black. 38½ inches.

Bred by James Clark, Burragarth, Uyasound; property of John Craigie, Ordale, Baltasound. Sire, Gladstone (11); dam, Maggie; gr. dam, Maggie.

PRODUCE.

Date of Birth.	Name.	Sex.	Colour.	Breeder.	Sire.
1895. May 20.	Gyp, ...	Filly,	Black, ...	J. Craigie, ...	Nelson (58).

DIXON, T., Jun.

PLAIN JANE. (968)

Foaled June 1, 1890. Black. 39 inches.

Bred by William P. Anderson, Norwick, Shetland; property of T. Dixon, Jun., of Leadhill, Stocksfield-on-Tyne. Sire, Brown Jack (55); dam, Mina.

PRODUCE.

1894. May 14.	Pretty Jane,	Filly,	Black, ...	T. Dixon, Jun.,	Nelson (58).

ROSIE. (969)

Foaled May 21, 1891. Black (mouse). 36 inches.

Bred by the Marquis of Londonderry, Bressay, Shetland; property of T. Dixon, Jun., of Leadhill, Stocksfield-on-Tyne. Sire, Prince of Thule (36); dam, Ran (532), by Laird of Noss (20); gr. dam, Rodney (206), by Lord of the Isles (26); 3 dam, Reginleif, by Jack (16); 4 dam, Ring, by Lion (22).

PRODUCE.

1895. Oct. 6.	Romulus, ...	Colt,	Dark brown,	T. Dixon, Jun.,	Try Again (139).

Dixon, T., Jun.—*(Continued).*

DOLPHIN. (970)

Foaled May 1, 1891. Dun. 38 inches.

Bred by the Marquis of Londonderry, Bressay, Shetland; property of T. Dixon, Jun., of Leadhill, Stocksfield-on-Tyne. Sire, Odin (32); dam, Dainty (172), by Lion (22); gr. dam, Dumple (175), by Jack (16); 3 dam, Dandy.

PRODUCE.

Date of Birth.	Name.	Sex.	Colour.	Breeder.	Sire.
1895. June 5.	Daisy Bell, ...	Filly,	Dark dun, ...	T. Dixon, Jun.,	Try Again (139).

MINNA. (971)

Foaled May, 1889. { Black, with white spot on nose. } 38 inches.

Bred by Andrew Stickle, Haroldswick, Shetland; property of T. Dixon, Jun., of Leadhill, Stocksfield-on-Tyne. Sire, Haegarie (12); dam, Brenda.

PRODUCE.

1894. Apl. 15.	Taffy, ...	Colt,	Bay, white spot on forehead,	T. Dixon, Jun.,	Nelson (58).
1895. May 23.	Little Billee,	Colt,	Black, ...	Do.,	Try Again (139).

FINDLAY, J. H.

MORAH. (972)

Foaled June, 1892. Black. 39 inches.

Bred by James Garrioch, Ulsta, Shetland; property of J. H. Findlay, Draper, Peterhead. Sire, Red Joe (79); dam, Merry Maiden (913).

PRODUCE.

1895. June 15.	Nelly, ...	Filly,	Black, ...	J. H. Findlay,	Firefly, out of Fairy (28). Vol. III., page 7.

FLETCHER, J. DOUGLAS.

MERRY MIDGET. (973)

Foaled May 24, 1891. Dark chestnut. 37½ inches.

Bred by the late C. Macpherson-Grant of Drumduan, Forres; property of J. Douglas Fletcher of Rosehaugh, Avoch, N.B. Sire, Multum in Parvo (28); dam, Merry Maiden (466), by Star.

PRODUCE.

Date of Birth.	Name.	Sex.	Colour.	Breeder.	Sire.
1895. July 22.	... ...	Filly,	Black, ...	C. Macpherson-Grant,	Harold (117).

HADDEN, GAVIN.

GUINEA PIG. (974)

Foaled May, 1891. Skewbald. 38½ inches.

Bred by and property of Gavin Hadden of Dalmuinzie, Murtle, Aberdeen. Sire, Multum in Parvo (28); dam, Twilight (471); sire, Giant (10).

PRODUCE.

1895.	Jumbo, ...	Colt,	Brown,... ...	G. Hadden, ...	Multum in Parvo (28).

MOUSE. (975)

Foaled May, 1891. Brown. 36 inches.

Bred by and property of Gavin Hadden of Dalmuinzie, Murtle, Aberdeen. Sire, Multum in Parvo (28); dam, Moonlight (469), by Giant (10); gr. dam, Coquette (103).

PRODUCE.

1895.	Samson, ...	Colt,	Black, ...	G. Hadden. Property of Robert Chapman, Glenboig,	Multum in Parvo (28).

Mouse (975) *gained 2nd Prize at the Royal Northern Agricultural Society's Show, Aberdeen, in* 1895.

HARRISON, JAMES.

DINA. (976)

Foaled May, 1885. Black, brown muzzle. 38 inches.

Bred by Hugh Inkster, Haroldswick, Unst; property of James Harrison, Graveland, Northroe.

PRODUCE.

Date of Birth.	Name.	Sex.	Colour.	Breeder.	Sire.
1895. May 12.	Dautie, ...	Colt,	Black, brown muzzle,	J. Harrison, ...	Bright (111).

JANNEY. (977)

Foaled June, 1890. Blue roan. 39½ inches.

Bred by and property of James Harrison, Graveland, Northroe. Sire, Hamnavoe (13); dam, Tibbie (112).

PRODUCE.

1895. June 1.	Jack, ...	Colt,	Blue roan, ...	J. Harrison, ...	Tom Thumb (82).

HAWICK, ANDREW.

MERRY MEG. (978)

Foaled May 20, 1891. Black. 40½ inches.

Bred by and property of Andrew Hawick, Swinister, Hillswick, Shetland. Sire, Corbie (9); dam, Maggie of Swinister (113).

PRODUCE.

1895. May 20.	Marshal, ...	Colt,	Brown, white stripe down face,	A. Hawick, ...	Osprey (97).

HEDLEY, THOMAS, & BROTHERS.

BLAEBERRY. (979)

Foaled May 11, 1891. Brown. 40 inches,

Bred by and property of Thomas Hedley & Brothers, Holmside, Old Hall, Chester-le-street. Sire, Sir George (105); dam, Lady Elizabeth (794), by Holmside (14).

PRODUCE.

1895. May 30.	Ringlet, ...	Filly,	Brown,... ...	T. Hedley and Brothers,	Sir Oswald (106).

Hedley, Thomas, & Brothers—*(Continued).*

DAISY. (980)

Foaled May, 1891. Chestnut. 37½ inches.

Bred by and property of Thomas Hedley & Brothers, Holmside, Old Hall, Chester-le-street. Sire, Sir George (105); dam, Pride of Holmside (804), by Beamish (1).

PRODUCE.

Date of Birth.	Name.	Sex.	Colour.	Breeder.	Sire.
1895. May 10.	Dimple, ...	Filly,	Dark bay, ...	T. Hedley and Brothers. Property of Mr. Humble, Lanchester,	Sir Oswald (106).

HEATHER BELL. (981)

Foaled 1891. Bay. 40¾ inches.

Bred by and property of Thomas Hedley & Brothers, Holmside, Old Hall, Chester-le-street. Sire, Sir George (105); dam, Lady Mab (801), by Holmside (14).

PRODUCE.

1894. May 8.	Maud, ...	Filly,	Brown,.. ...	T. Hedley and Brothers,	Duke of York (113).

LILY. (982)

Foaled May 21, 1891. Brown. 39 inches.

Bred by and property of Thomas Hedley & Brothers, Holmside, Old Hall, Chester-le-street. Sire, Sir George (105); dam, Lady Louisa (799), by Holmside (14).

PRODUCE.

1894. May 31.	Resolve, ...	Colt,	Roan, ...	T. Hedley and Brothers,	Sir Edward (104).

MIDGE. (983)

Foaled June 2, 1891. Brown. 38 inches.

Bred by and property of Thomas Hedley & Brothers, Holmside, Old Hall, Chester-le-street. Sire, Sir George (105); dam, Lady Ethel (795), by Holmside (14).

Hedley, Thomas, & Brothers—*(Continued).*

PRODUCE.

Date of Birth.	Name.	Sex.	Colour.	Breeder.	Sire.
1895. May 1.	Marvel, ...	Colt,	Bay, ...	T. Hedley and Brothers,	Sir Oswald (106).

RED ROSE. (984)

Foaled May 5, 1891. Bay. 40 inches.

Bred by and property of Thomas Hedley & Brothers, Holmside, Old Hall, Chester-le-street. Sire, Sir George (105); dam, Lady Kate (798), by Holmside (14).

PRODUCE.

1895. May 13.	Moss Rose, ...	Filly,	Chestnut, ...	T. Hedley and Brothers,	Sir Oswald (106).

YELLOW ROSE. (985)

Foaled May 10, 1891. Chestnut. 41¾ inches.

Bred by and property of Thomas Hedley & Brothers, Holmside, Old Hall, Chester-le-street. Sire, Sir George (105); dam, Holmside Blossom (790), by Beamish (1).

PRODUCE.

1895. May 13.	Princess, ...	Filly,	Brown, ...	T. Hedley and Brothers,	Sir Oswald (106).

HENDERSON, JAMES.

MYRA. (986)

Foaled May 20, 1891. Black. 38 inches.

Bred by the Marquis of Londonderry, Bressay, Shetland; property of James Henderson, Orchard Cottage, Old Aberdeen. Sire, Odin (32); dam, Minna (196), by Laird of Noss (20); gr. dam, Madame, by Tom Thumb (44); 3 dam, Matilda, by Lion (22).

PRODUCE.

1895. May 13.	Tillydrone, ...	Colt,	Black, ...	J. Henderson, ...	Thor (83).

HENDERSON, THOMAS.

ANN. (987)

Foaled June, 1889. Black. 41 inches.

Bred by and property of Thomas Henderson, Peat Haa, Northroe, Shetland. Dam, Nelly (129).

PRODUCE.

Date of Birth.	Name.	Sex.	Colour.	Breeder.	Sire.
1895. Aug. 1.	Nelly, ...	Filly,	Grey black,...	T. Henderson, ...	Black Chief (4).

HOPETOUN, The Countess of.

MILDURA. (988)

Foaled May 20, 1891. Black. 38 inches.

Bred by and property of the Countess of Hopetoun, Hopetoun House, South Queensferry. Sire, Jill (19); dam, Margarine (490), by Jill (19); gr. dam, Melissa.

PRODUCE.

1894. July 2.	Giantess, ...	Filly,	Bay, with white markings and four white legs,	The Countess of Hopetoun,	Giant (10).

Mildura is now dead.

HOPE, The Ladies.

PRIMA DONNA. (989)

Foaled April 8, 1892. Bay, black points. 38 inches.

Bred by and property of the Ladies Hope, Longcross House, Chertsey, Surrey. Sire, Jill (19); dam, Hoplemuroma (130).

PRODUCE.

1895. July 14.	Premier, ...	Colt,	Bay, ...	The Ladies Hope,	Emeer (131).

Hope, The Ladies—*(Continued).*

BRANDY-BALL. (990)

Foaled 1889. { Skewbald (bay and white), black spot on near quarter. } 36 inches.

Bred by Robert Anderson, Whalsay, Lerwick; property of the Ladies Hope, Longcross House, Chertsey, Surrey. Sire, a pure-bred Shetland stallion; dam, a bay mare, 38 inches high, owned by Robert Anderson.

Brandy-ball had a foal—bred by Anderson Manson, Laxfirth, Lerwick—on 15th April, 1894, which died.

SETA. (991)

Foaled June 3, 1891. Black. 34½ inches.

Bred by the Marquis of Londonderry, Bressay, Shetland; property of the Ladies Hope, Longcross House, Chertsey, Surrey. Sire, Tom Thumb (44); dam, Steinvor (534), by Lord of the Isles (26); gr. dam, Swertha (211), by Odin (32); 3 dam, Spencie (209), by Jack (16); 4 dam, Seivwright, by Lofty; 5 dam, Saucy.

PRODUCE.

Date of Birth.	Name.	Sex.	Colour.	Breeder.	Sire.
1895. June 9.	Sanballat, ...	Colt,	Black, ...	The Marquis of Londonderry,	Oman (33).

HUTCHISON, WILLIAM.

BESS. (992)

Foaled June 21, 1890. Dark brown. 40 inches.

Bred by James Linklater, Bressay, Shetland; property of William Hutchison, Hillside, Voe, Delting, Shetland. Sire, a stallion bred by the Marquis of Londonderry.

PRODUCE.

1893. May 20.	Jack, ...	Colt,	Black, ...	W. Hutchison,...	Mark (95).
1895. May 10.	Joan, ...	Filly,	Brown,... ...	Do., ...	Nero (133).

INKSTER, HENRY.

MAG. (993)

Foaled May, 1888. Black. 41½ inches.

Bred by and property of Henry Inkster, Avensgarth, Hillswick, Shetland. Sire, a pure Shetland stallion.

PRODUCE.

Date of Birth.	Name.	Sex.	Colour.	Breeder.	Sire.
1894. May 15.	Jessie, ...	Filly,	Piebald, ...	H. Inkster. Sold to J. Anderson and Sons, Hillswick,	Prince of Houlland (35).

INKSTER, JAMES.

MONA. (994)

Foaled 1889. Brown. 41 inches.

Bred by and property of James Inkster, Brae, Shetland.

PRODUCE.

1895. June 10.	Irene, ...	Filly,	Black, ...	J. Inkster, ...	Mark (95).

JAMIESON, WILLIAM.

BESSIE. (995)

Foaled May, 1890. Brown. 38½ inches.

Bred by and property of William Jamieson, Brebister, Northroe, Shetland. Dam, Starna—dam of Sheila (154).

PRODUCE.

1895. May 12.	Billy, ...	Colt,	Brown,... ...	W. Jamieson, ...	Firewater (115).

JEROMSON, ROBERT.

BARBARA LEASK. (996)

Foaled June 15, 1891. Black. 40 inches.

Bred by and property of Robert Jeromson, Setter, Northroe, Shetland. Sire, Lintie (21); dam, Lizzie Leask (157).

PRODUCE.

1895. May 21.	Beauty, ...	Filly,	Black, ...	R. Jeromson, ...	Gudred (74).

Jeromson, Robert—*(Continued).*

DELTA. (997)

Foaled May 15, 1891. Black. 38 inches.

Bred by and property of Robert Jeromson, Setter, Northroe, Shetland. Sire, Lintie (21); dam, Dora (155).

PRODUCE.

Date of Birth.	Name.	Sex.	Colour.	Breeder.	Sire.
1895. May 12.	David, ...	Colt,	Black, ...	R. Jeromson, ...	Gudred (74).

LONDONDERRY, The Marquis of.

BOADICEA. (998)

Foaled May 13, 1892. Black. 36 inches.

Bred by and property of the Marquis of Londonderry, Bressay, Shetland. Sire, Lord of the Isles (26); dam, Bergthora (523), by Holmside (14); gr. dam, Mattie (195).

PRODUCE.

1895. June 12.	Bachelor, ...	Colt,	Brown,... ...	The Marquis of Londonderry,	Runolf (62).

DINMONT. (999)

Foaled April 28, 1891. Black. 38 inches.

Bred by and property of the Marquis of Londonderry, Bressay, Shetland. Sire, Laird of Noss (20); dam, Dinah (525), by Lord of the Isles (26); gr. dam, Dainty (172), by Lion (22); 3 dam, Dumple (179), by Jack (16); 4 dam, Dandy.

PRODUCE.

1895. May 9.	Demos, ...	Colt,	Black, ...	The Marquis of Londonderry,	Odin (32).

Dinmont was entered as a colt in error, Vol. II., page 60.

Londonderry, The Marquis of—*(Continued).*

FLORA. (1000)

Foaled May 26, 1891. Black. 37 inches.

Bred by and property of the Marquis of Londonderry, Bressay, Shetland. Sire, Laird of Noss (20); dam, Fra (185), by Prince of Thule (36); gr. dam, Hethe, by Jack (16); 3 dam, Hester, by Lion (22).

PRODUCE.

Date of Birth.	Name.	Sex.	Colour.	Breeder.	Sire.
1895. May 16.	Frolic, ...	Filly,	Black, ...	The Marquis of Londonderry,	Thor (83).

Flora (1000) *gained* 1*st Prize at the Highland and Agricultural Society's Show at Edinburgh in* 1893.

JOLLY. (1001)

Foaled May 21, 1891. Mouse black. 38½ inches.

Bred by and property of the Marquis of Londonderry, Bressay, Shetland. Sire, Laird of Noss (20); dam, Janet (191), by Jack (16); gr. dam, Jess, by Lord of the Isles (26); 3 dam, Jip, by Tom Thumb (44).

PRODUCE.

1895. May 26.	Jewel, ...	Filly,	Black, ...	The Marquis of Londonderry,	Odin (32).

MOLLY. (1002)

Foaled April 25, 1892. Dark brown. 38 inches.

Bred by and property of the Marquis of Londonderry, Bressay, Shetland. Sire, Olaf (59); dam, Mop (670), by Holmside (14); gr. dam, Mattie (195).

PRODUCE.

1895. May 20.	Matilda, ...	Filly,	Black, ...	The Marquis of Londonderry,	Lava (121).

Londonderry, The Marquis of—*(Continued).*

MARGARET. (1003)

Foaled May 7, 1890. Black. 37½ inches.

Bred by and property of the Marquis of Londonderry, Bressay, Shetland. Sire, Odin (32); dam, Norna (198), by Lord of the Isles (26); gr. dam, Mitchell.

PRODUCE.

Date of Birth.	Name.	Sex.	Colour.	Breeder.	Sire.
1895. May 28.	Marjory, ...	Filly,	Brown, ...	The Marquis of Londonderry,	Thor (83).

MONA. (1004)

Foaled 1887. Light brown. 38 inches.

Bred by Hedley Brothers, Holmside, Old Hall, Chester-le-street; property of the Marquis of Londonderry, Bressay, Shetland. Sire, Holmside (14); dam, Mattie (195).

PRODUCE.

1893. May 18.	Morning Star,	Colt,	Brown, ...	The Marquis of Londonderry,	Oman (33).
1894. May 12.	Mermaid, ...	Filly,	Brown, ...	Do.,	Odin (32).
1895. May 18.	Mountebank,	Colt,	Black, ...	Do.,	Najal (75).

MYRKA. (1005)

Foaled April 20, 1889. Black. 34½ inches.

Bred by and property of the Marquis of Londonderry, Bressay, Shetland. Sire, Lord of the Isles (26); dam, Minna (196), by Laird of Noss (20); gr. dam, Madame, by Tom Thumb (44); 3 dam, Matilda, by Lion (22).

PRODUCE.

1895. May 27.	Merry Maid,	Filly,	Black, ...	The Marquis of Londonderry,	Oman (33).

NEREID. (1006)

Foaled May 7, 1891. Brown. 37 inches.

Bred by and property of the Marquis of Londonderry, Bressay, Shetland. Sire, Prince of Thule (36); dam, Nelly (197), by Laird of Noss (20); gr. dam, Norna, by Lord of the Isles (26); 3 dam, Hettie, by Jack (16); 4 dam, Nugget (200), by Tom Thumb (44).

Londonderry, The Marquis of—*(Continued).*

PRODUCE.

Date of Birth.	Name.	Sex.	Colour.	Breeder.	Sire.
1895. June 1.	Northfolk, ...	Colt,	Black, ...	The Marquis of Londonderry,	Oman (33).

NIOBE. (1007)

Foaled May 15, 1889. Mouse black. 35 inches.

Bred by and property of the Marquis of Londonderry, Bressay, Shetland. Sire, Odin (32); dam, Norna (198), by Lord of the Isles (26); gr. dam, Mitchell.

PRODUCE.

1895. May 29.	Norrie, ...	Filly,	Black, ...	The Marquis of Londonderry,	Oman (33).

SALLY. (1008)

Foaled May 20, 1891. Brown. 38 inches.

Bred by and property of the Marquis of Londonderry, Bressay, Shetland. Sire, Laird of Noss (20); dam, Swertha (211), by Odin (32); gr. dam, Spencie (209), by Jack (16); 3 dam, Seivwright, by Lofty; 4 dam, Saucy.

PRODUCE.

1895. May 15.	Sentinel, ...	Colt,	Black, ...	The Marquis of Londonderry,	Odin (32).

THORKATLA. (1009)

Foaled May 12, 1890. Black. 38 inches.

Bred by and property of the Marquis of Londonderry, Bressay, Shetland. Sire, Laird of Noss (20); dam, Thorhilda (213), by Odin (32); gr. dam, Thordisa, by Lord of the Isles (26); 3 dam, Thorgerda, by Jack (16).

PRODUCE.

1895. June 16.	Trump, ...	Colt,	Black, ...	The Marquis of Londonderry,	Thor (83).

Londonderry, The Marquis of—*(Continued).*

VINE. (1010)

Foaled April 30, 1892. Black. 37 inches.

Bred by and property of the Marquis of Londonderry, Bressay, Shetland. Sire, Runolf (62); dam, Vemunda (678), by Lord of the Isles (26); gr. dam, Valgerda (214), by Prince of Thule (36); 3 dam, Vementry, by Valia.

PRODUCE.

Date of Birth.	Name.	Sex.	Colour.	Breeder.	Sire.
1895. May 25.	Vanguard, ...	Colt,	Black, ...	The Marquis of Londonderry,	Excellent, out of Effie (180), by Prince of Thule (36).

MACDONALD, RANALD.

BARBARA. (1011)

Foaled May 2, 1892. Light brown. 39½ inches.

Bred by and property of Ranald Macdonald, Ormiclate Farm, South Uist, and Cluny Castle, Aberdeenshire. Sire, Oscar (34); dam, Flora (216).

PRODUCE.

1895. May 1.	Barbara II.,	Filly,	Brown,... ...	R. Macdonald,...	Omond (134).

BEATRICE. (1012)

Foaled April 21, 1892. Black. 40 inches.

Bred by and property of Ranald Macdonald, Ormiclate Farm, South Uist, and Cluny Castle, Aberdeenshire. Sire, Oscar (34); dam, Peggy (222).

PRODUCE.

1895. May 12.	Baxter, ...	Colt,	Black, ...	R. Macdonald,	Omond (134).

Macdonald, Ranald—*(Continued).*

KATHERINE. (1013)

Foaled May 5, 1891. Dark brown. 39 inches.

Bred by and property of Ranald Macdonald, Ormiclate Farm, South Uist, and Cluny Castle, Aberdeenshire. Sire, Oscar (34); dam, Katie (219).

PRODUCE.

Date of Birth.	Name.	Sex.	Colour.	Breeder.	Sire.
1894. May 26.	Katherine II.,	Filly,	Light dun, ...	R. Macdonald,	Cataline (Vol. I., page 22).

PENELOPE. (1014)

Foaled June 10, 1890. Black. 38½ inches.

Bred by and property of Ranald Macdonald, Ormiclate Farm, South Uist, and Cluny Castle, Aberdeenshire. Sire, Oscar (34); dam, Polly (223).

PRODUCE.

1894. May 19	Penelope II.,	Filly,	Light dun, ...	R. Macdonald,	Cataline (Vol. I., page 22).

ROSIE. (1015)

Foaled June 20, 1890. Light bay. 39½ inches.

Bred by and property of Ranald Macdonald, Ormiclate Farm, South Uist, and Cluny Castle, Aberdeenshire. Sire, Oscar (34); dam, Rosalind (224).

PRODUCE.

1895. Apl. 25.	Redmond, ...	Colt,	Light brown,	R. Macdonald,	Omond (134).

MANSON, ANDERSON.

BLACK FLEE. (1016)

Foaled April, 1891. Black. 37 inches.

Bred by and property of Anderson Manson, Laxfirth, Lerwick. Sire, Black Star (52); dam, Lizzie (252).

PRODUCE.

1895. April.	Sweet Maree,	Filly,	Brown,... ...	A. Manson, ...	Snowdrop (138).

Manson, Anderson—*(Continued).*

BUTTERFLY. (1017)

Foaled 1891. Black. 38 inches.

Bred by and property of Anderson Manson, Laxfirth, Lerwick. Sire, Black Star (52); dam, Lapwing (543).

PRODUCE.

Date of Birth.	Name.	Sex.	Colour.	Breeder.	Sire.
1895. April.	Countess, ...	Filly,	Black, ...	A. Manson, ...	Colonel (71).

HAWK. (1018)

Foaled August, 1891. Black. 38 inches.

Bred by and property of Anderson Manson, Laxfirth, Lerwick. Sire, Black Jack (5); dam, Snipe (550).

PRODUCE.

1895.	Venter, ...	Colt,	Black, ...	A. Manson, ...	Thor (84).

HOSPITALITY. (1019)

Foaled April, 1892. Dark brown. 40 inches.

Bred by and property of Anderson Manson, Laxfirth, Lerwick. Sire, Black Bob (3); dam, Jeannie (248).

PRODUCE.

1895.	Thora, ...	Filly,	Brown, ...	A. Manson, ...	Tom Thumb (82).

LOCUST. (1020)

Foaled 1891. Black. 39 inches.

Bred by and property of Anderson Manson, Laxfirth, Lerwick. Sire, Black Star (52); dam, Linnet (544).

PRODUCE.

1895.	Albert, ...	Colt,	Black, ...	A. Manson, ...	Tom Thumb (82).

Manson, Anderson—*(Continued).*

MOORIETOOG. (1021)

Foaled 1891. Black. 38½ inches.

Bred by and property of Anderson Manson, Laxfirth, Lerwick. Sire, Black Bob (3); dam, Empress (538).

PRODUCE.

Date of Birth.	Name.	Sex.	Colour.	Breeder.	Sire.
1895.	Rowley, ...	Colt,	Black, ...	A. Manson, ...	Black Eric (86).

MOOTY TING. (1022)

Foaled May, 1891. Dark brown. 36 inches.

Bred by and property of Anderson Manson, Laxfirth, Lerwick. Sire, Brown Charlie (54); dam, Barbara Tait (232).

PRODUCE.

1895. April.	Evening Shade,	Filly,	Brown,... ...	A. Manson, ...	Snowdrop (138).

PEERIE MITE. (1023)

Foaled July, 1891. Red roan. 36 inches.

Bred by and property of Anderson Manson, Laxfirth, Lerwick. Sire, Vane Tempest (47); dam, Gerhilda (244).

Had a foal in February, 1895, *which died when a week old.*

MANSON, JOHN.

JENNIE. (1024)

Foaled May, 1879. Brown. 41 inches.

Bred by and property of John Manson, Setter, Sandwick Parish, Shetland. Dam, Maggie.

PRODUCE.

1893. June 10.	Jessie, ...	Filly,	Brown,... ...	J. Manson, ...	Rufus (37).
1894. June 14.	Jack, ...	Colt,	Black, ...	Do., ...	Sampson (38).

MANSON, PETER.

EVE. (1025)

Foaled May, 1892. Brown. 38 inches.

Bred by Anderson Manson, Laxfirth, Lerwick; property of Peter Manson, Lunna, Lerwick. Sire, Black Jack (5); dam, Leebie (251).

PRODUCE.

Date of Birth.	Name.	Sex.	Colour.	Breeder.	Sire.
1895.	Daisy Bell, ...	Filly,	Brown,... ...	A. Manson, ...	Colonel (71).

HUMMING BIRD. (1026)

Foaled June, 1891. Dark brown. 39 inches.

Bred by Anderson Manson, Laxfirth, Lerwick; property of Peter Manson, Lunna, Lerwick. Sire, Black Bob (3); dam, Nettie (264).

PRODUCE.

1895.	Assault, ...	Colt,	Black, ...	A. Manson, ...	Black Eric (86).

SWISS. (1027)

Foaled 1886. Brown. 37 inches.

Bred by Anderson Manson, Laxfirth, Lerwick; property of Peter Manson, Lunna, Lerwick. Sire, Jack; dam, Betty.

PRODUCE.

1895.	Bute, ...	Colt,	Brown,... ...	P. Manson, ...	Prince Rupert (101).

YOUNG NETTIE. (1028)

Foaled May, 1890. Brown. 40½ inches.

Bred by Anderson Manson, Laxfirth, Lerwick; property of Peter Manson, Lunna, Lerwick. Sire, Black Bob (3); dam, Nettie (264).

PRODUCE.

1894.	Pretender,	Colt,	Dun, ...	A. Manson, ...	Black Bob (3).

Manson, Peter—*(Continued).*

YOUNG POLLY. (1029)

Foaled 1890. Piebald. 36½ inches.

Bred by and property of Peter Manson, Lunna, Lerwick. Sire, Ivanhoe (15); dam, Polly (287).

PRODUCE.

Date of Birth.	Name.	Sex.	Colour.	Breeder.	Sire.
1894. April.	Mabel, ...	Filly,	Brown, ...	P. Manson, ...	Prince Rupert (101).

MOUAT, JAMES.

MAGGIE. (1030)

Foaled May, 1883. Black, brown muzzle. 38 inches.

Bred by Hugh Inkster, Haroldswick, Unst; property of James Mouat, West Hogland, Hillswick, Shetland. Sire, a pure Shetland stallion.

PRODUCE.

1895. May 15.	Major, ...	Colt,	Brown,... ...	J. Mouat, ...	Bright (111).

MOUAT, MAGNUS.

HOOPLESS DAISY. (1031)

Foaled May, 1890. Piebald. 40 inches.

Bred by and property of Magnus Mouat, Hoopless, Northroe, Shetland. Sire, Prince of Houlland (35); dam, Hoopless Katie (294).

PRODUCE.

1895.	Jack, ...	Colt,	Piebald, ...	M. Mouat, ...	Black Chief (4).

MOUAT, MAGNUS.

BLACKBIRD. (1032)

Foaled May, 1888. Black. 38 inches.

Bred by and property of Magnus Mouat, East Hogland, Ollaberry, Shetland. Dam, Black Bess (295).

Mouat, Magnus—*(Continued).*

PRODUCE.

Date of Birth.	Name.	Sex.	Colour.	Breeder.	Sire.
1895. May 12.	Black Bit, ...	Filly,	Black, ...	M. Mouat, ...	Osprey (97).

NICOLSON, Sir ARTHUR.

BESS. (1033)

Foaled May, 1891. Black. 40 inches.

Bred by and property of Sir Arthur Nicolson, Bart., of Fetlar, Shetland.

PRODUCE.

1894. May.	Cis, ...	Colt,	Black, ...	Sir A. Nicolson,	Paddy (125).
1895. May.	... ...	Filly,	Black, ...	Do., ...	Do.

RAMSAY, MARGARET.

BELLA. (1034)

Foaled September, 1888. Brown. 41½ inches.

Bred by James Ramsay, Gluss; property of Margaret Ramsay, Gluss, Ollaberry, Shetland. Dam, Anna (308).

PRODUCE.

1895. May 1.	Barbara, ...	Filly,	Black, ...	Margaret Ramsay	Bonxie (53).

RATTER, CHARLES.

SETTER CHARLOTTE. (1035)

Foaled May 13, 1890. Blue roan. 38 inches.

Bred by and property of Charles Ratter, Setter, Northroe, Shetland. Dam, Setter Maggie (311).

PRODUCE.

1895. July 15.	Creek, ...	Filly,	Blue roan, ...	C. Ratter, ...	Firewater (115).

ROBERTSON, ALEXANDER.

MAGGIE. (1036)

Foaled May, 1883. Bay, black points. 42 inches.

Bred by Hugh Inkster, Haroldswick, Unst; property of Alexander Robertson, Dale, Sandvoe, Northroe, Shetland.

PRODUCE.

Date of Birth.	Name.	Sex.	Colour.	Breeder.	Sire.
1894. May.	Nancy, ...	Filly,	Bay, black points,	H. Inkster, ...	Bright (111).

ROBERTSON, JAMES.

SKEDADDLE. (1037)

Foaled May, 1890. Piebald. 40 inches.

Bred by Gideon Anderson, Fetherland, Northroe; property of James Robertson, Houster, Ollaberry, Shetland. Dam, Lily Laurenson (13).

PRODUCE.

1895. May 1.	Jennie,... ...	Filly,	Grey black, ...	A. Manson, Laxfirth, Lerwick,	Tom Thumb (82).

ROBERTSON, LAURENCE.

YOUNG YELLIE. (1038)

Foaled 1889. Dun. 40 inches.

Bred by and property of Laurence Robertson, Setter, Voe, Shetland. Sire, Black Jack (5).

PRODUCE.

1894.	Gilbert Andrew,	Colt,	Dun, ...	L. Robertson, ...	King of Marrowfield (132).
1895.	Tommy, ...	Colt,	Dun, ...	Do., ...	Do.

Young Yellie (1038) *gained 2nd Prize in Crofters' Class at Shetland Agricultural Society's Show, at Lerwick,* 1894.

SANDISON, ALEXANDER, & SONS.

AITHEA. (1039)

Foaled 1876. Cream. 41½ inches.

Bred by the Earl of Zetland; property of Alexander Sandison and Sons, Uyasound, Lerwick.

PRODUCE.

Date of Birth.	Name.	Sex.	Colour.	Breeder.	Sire.
1890. May.	Aithea II. (1040),	Filly,	Slate, ...	A. Sandison and Sons,	Norseman (31).
1891. May.	Aithea III. (1041),	Filly,	Cream,... ..	Do.,	Nestor (29).
1893. May.	Aithea IV.,	Filly,	Cream,... ...	Do.,	Black Bob (3).

AITHEA II. (1040)

Foaled May, 1890. Slate. 41½ inches.

Bred by and property of Alexander Sandison & Sons, Uyasound, Lerwick. Sire, Norseman (31); dam, Aithea (1039).

PRODUCE.

1893. May.	Aith, ...	Colt,	Slate, ...	A. Sandison and Sons,	Black Bob (3).
1895. May.	Aith II., ...	Colt,	Brown,... ...	Do.,	Do.

AITHEA III. (1041)

Foaled May, 1891. Cream. 41½ inches.

Bred by and property of Alexander Sandison & Sons, Uyasound, Lerwick. Sire, Nestor (29); dam, Aithea (1039).

PRODUCE.

1895. May.	Aith III., ...	Colt,	Brown, star on brow,	A. Sandison and Sons,	Black Bob (3).

BLACK BESS. (1042)

Foaled 1890. Black. 41 inches.

Bred by Alexander Sandison, Uyasound, Lerwick; property of Alexander Sandison & Sons, Uyasound. Sire, Nestor (29); dam, Cressida (332).

PRODUCE.

1895. June 10.	Brown Bess,	Filly,	Brown, ...	A. Sandison and Sons,	Oliver Cromwell (77).

Sandison, Alexander, & Sons—*(Continued).*

CLIVOCAST. (1043)

Foaled May, 1880. Black. 41 inches.

Bred by the late Dr. Smith, Clivocast, Uyasound; property of Alexander Sandison & Sons, Uyasound, Lerwick. Sire, Blackie, property of Alexander Sandison, Uyasound; dam, Cleva.

PRODUCE.

Date of Birth.	Name.	Sex.	Colour.	Breeder.	Sire.
1892. May.	Cleva II., ...	Filly,	Brown,... ...	Trustees of Dr. Smith,	Triptolemus (45).
1893. May.	Cleva III., ...	Filly,	Dark brown,	Do.,	Nestor (29).
1895. June 15.	Clivocast II.,	Filly,	Black, ...	A. Sandison and Sons,	Norseman (31).

CORISANDE. (1044)

Foaled 1889. Black. 38 inches.

Bred by Alexander Sandison, Uyasound, Lerwick; property of Alexander Sandison & Sons, Uyasound. Sire, Nestor (29); dam, Portia (356).

PRODUCE.

1895. May 10.	Little Billee,	Colt,	Black, ...	A. Sandison and Sons. Property of Mrs. Philip Percival, Walhampton, Lymington,	Oliver Cromwell (77).

COUTTSINA. (1045)

Foaled 1891. Brown. 40¼ inches.

Bred by Alexander Sandison, Uyasound, Lerwick; property of Alexander Sandison & Sons, Uyasound. Sire, Nestor (29); dam, Arthurina.

PRODUCE.

1895. May 30.	Couttsina II.,	Filly,	Brown,... ...	A. Sandison and Sons,	Black Bob (3).

DOROTHY. (1046)

Foaled May, 1890. White and red. 39½ inches.

Bred by Alexander Sandison, Uyasound, Lerwick; property of Alexander Sandison & Sons, Uyasound. Sire, Nestor (29); dam, Lady Mary (352).

PRODUCE.

1895. May 29.	Dorothy II.,	Filly,	Grey and white,	A. Sandison and Sons,	Gladstone (11).

Sandison, Alexander, & Sons—*(Continued).*

ESTELLA. (1047)

Foaled April 7, 1891. Black. 37½ inches.

Bred by Alexander Sandison, Uyasound, Lerwick; property of Alexander Sandison & Sons, Uyasound. Sire, Norseman (31); dam, Chérie (581), by Mignon.

PRODUCE.

Date of Birth.	Name.	Sex.	Colour.	Breeder.	Sire.
1895. May 26.	Estelle II., ...	Filly,	Black, ...	A. Sandison and Sons,	Polyphemus (99).

EVEREST. (1048)

Foaled May, 1891. Brown. 36½ inches.

Bred by Widow Scott, Haroldswick; property of Alexander Sandison & Sons, Uyasound, Lerwick. Sire, Nestor (29); dam, Norna, by Clibber; gr. dam, Spraga.

PRODUCE.

1895. May 14.	Trilby, ...	Filly,	Dark brown,	A. Sandison and Sons,	Polyphemus (99).

FRASERINA. (1049)

Foaled May, 1891. Black. 39 inches.

Bred by John Fraser, Snarravoe, Uyasound; property of Alexander Sandison & Sons, Uyasound, Lerwick. Sire, Norseman (31); dam, Snarra, by Blackie; gr. dam, Hellena.

PRODUCE.

1895. June 6.	Ina, ...	Filly,	Black, ...	A. Sandison and Sons,	Polyphemus (99).

GARATOON. (1050)

Foaled May, 1891. Bay, with star on brow. 41 inches.

Bred by John Sutherland, Haroldswick; property of Alexander Sandison & Sons, Uyasound, Lerwick. Sire, Nestor (29); dam, Brunnka.

PRODUCE.

1895. June 1.	Garatoon II.,	Filly,	Brown, white star on brow,	A. Sandison and Sons,	Oliver Cromwell (77).

Sandison, Alexander, & Sons—*(Continued).*

HELLENABRETTA. (1051)

Foaled 1876. Black. 38¾ inches.

Bred by Magnus Clark, Ramnagoe, Uyasound; property of Alexander Sandison & Sons, Uyasound, Lerwick. Sire, Blackie, owned by Alexander Sandison; dam, Groga.

PRODUCE.

Date of Birth.	Name.	Sex.	Colour.	Breeder.	Sire.
1887. May.	Hellenabretta II. (1052),	Filly,	Black, ...	M. Clark, ...	Norseman (31).
1892. May.	Hellenabretta III. (1053),	Filly,	Black, ...	A. Sandison, ...	Black Bob (3).
1894. May.	Hutin, ...	Colt,	Black, ...	A. Sandison and Sons,	Do.

HELLENABRETTA II. (1052)

Foaled May, 1887. Black. 39 inches.

Bred by Magnus Clark, Ramnagoe, Uyasound; property of Alexander Sandison & Sons, Uyasound, Lerwick. Sire, Norseman (31); dam, Hellenabretta (1051); gr. dam, Groga.

PRODUCE.

1893. May.	Hubie, ...	Colt,	Black, ...	A. Sandison and Sons,	Black Bob (3).
1895. April.	Hellenabretta IV.,	Filly,	Black, ...	A. Sandison and Sons,	Do.

HELLENABRETTA III. (1053)

Foaled May, 1892. Black. 36 inches.

Bred by Alexander Sandison, Uyasound, Lerwick; property of Alexander Sandison & Sons, Uyasound. Sire, Black Bob (3); dam, Hellenabretta (1051); gr. dam, Groga.

PRODUCE.

1895. May 15.	Dai, ...	Colt,	Brown, ...	A. Sandison and Sons,	Black Bob (3).

HENDERSONIA. (1054)

Foaled 1875. Black, white spot on nose. 40 inches.

Bred by Peter Robertson, Haroldswick; property of Alexander Sandison & Sons, Uyasound, Lerwick. Sire, a pure Shetland stallion.

Sandison, Alexander, & Sons—*(Continued).*

PRODUCE.

Date of Birth.	Name.	Sex.	Colour.	Breeder.	Sire.
1893. May 15.	Henderson,	Colt,	Black, ...	A. Sandison and Sons,	Black Bob (3).
1895. June 2.	Hendersonia II.,	Filly,	Black; white star on brow,	Do.,	Do.

MINNEHAHA II. (1055)

Foaled May, 1890. Brown. 40 inches.

Bred by Alexander Sandison, Uyasound, Lerwick; property of Alexander Sandison & Sons, Uyasound. Sire, Triptolemus (45); dam, Minnehaha (354), by Brownie; gr. dam, Lady Geraldine (351).

PRODUCE.

1895. June 20.	... ...	Filly,	Dun, ...	A. Sandison and Sons,	Norseman (31).

This foal has since died.

SAVEDALE. (1056)

Foaled June, 1890. Black. 39 inches.

Bred by Laurence Johnson, Savedale, Uyasound; property of Alexander Sandison & Sons, Uyasound, Lerwick. Sire, Norseman (31); dam, Janie.

PRODUCE.

1895. May 18.	Deda, ...	Filly,	Black, ...	A. Sandison and Sons,	Polyphemus (99).

TAITINA. (1057)

Foaled 1888. Black. 41½ inches.

Bred by Alexander Sandison, Uyasound, Lerwick; property of Alexander Sandison & Sons, Uyasound. Sire, Norseman (31); dam, Norna.

PRODUCE.

1891. May.	Taitina II. (1058),	Filly,	Black, ...	A. Sandison, ...	Gladstone (11).
1893. May.	Taitina III.,	Filly,	Black, ...	Do., ...	Black Bob (3).
1895. May.	Tait, ...	Colt,	Black, ...	A. Sandison and Sons,	Do.

Sandison, Alexander, & Sons—*(Continued).*

TAITINA II. (1058)

Foaled May, 1891. Black. 40½ inches.

Bred by Alexander Sandison, Uyasound, Lerwick; property of Alexander Sandison & Sons, Uyasound. Sire, Gladstone (11); dam, Taitina (1057), by Norseman (31); gr. dam, Norna.

PRODUCE.

Date of Birth.	Name.	Sex.	Colour.	Breeder.	Sire.
1894. June.	Taitina IV.,	Filly,	Chestnut, ...	A. Sandison, ...	Nelson.

TRESTA. (1059)

Foaled 1888. Dark brown. 41½ inches.

Bred by Alexander Sandison, Uyasound, Lerwick; property of Alexander Sandison & Sons, Uyasound. Sire, Nestor (29); dam, Helga.

PRODUCE.

1893. May.	Tresta II., ...	Filly,	Black, ...	A. Sandison, ...	Black Bob (3).
1895. May 15.	Tresta III.,	Filly,	Dark brown,	A. Sandison and Sons,	Do.

SINCLAIR, JOHN.

MAGGIE. (1060)

Foaled May 4, 1890. Brown. 41 inches.

Bred by and property of John Sinclair, Maywick, by Lerwick. Sire, Jack; dam, Fanny (370).

PRODUCE.

1895. June 28.	Mary, ...	Filly,	Dun, ...	J. Sinclair, ...	Corporal (112).

SINCLAIR, PETER.

ANN. (1061)

Foaled May, 1885. Black. 37 inches.

Bred by and property of Peter Sinclair, Norderhouse, Sullom, Shetland. Sire, a pure Shetland stallion.

Sinclair, Peter—*(Continued).*

PRODUCE.

Date of Birth.	Name.	Sex.	Colour.	Breeder.	Sire.
1892. May.	Betsy, ...	Filly,	Grey black,...	P. Sinclair, ...	Norie II. (76).
1894. May.	Charlie, ...	Colt,	Black, ...	Do., ...	Maple (94).

SMITH, JOHN GORDON.

GRISELDA. (1062)

Foaled May 7, 1890. Black. 34 inches.

Bred by the Marquis of Londonderry, Bressay, Shetland; property of John Gordon Smith, Minmore, Glenlivet. Sire, Laird of Noss (20); dam, Georgina (187), by Odin (32); gr. dam, Gentle, by Prince of Thule (36); 3 dam, Gracie, by Wonder.

PRODUCE.

1895. June 13.	General, ...	Colt,	Black, ...	J. G. Smith, ...	Jack (16).

Griselda (1062) *was Very Highly Commended at the Highland and Agricultural Society's Show in Aberdeen,* 1894, *and was Champion Pony at Keith same year.*

SUTHERLAND, JOHN.

CHARLOTTE II. (1063)

Foaled 1888. Brown. 40¼ inches.

Bred by and property of John Sutherland, Uyasound, Shetland. Sire, Triptolemus (45); dam, Charlotte.

PRODUCE.

1892. May.	Charlotte III. (1064),	Filly,	Brown,... ...	J. Sutherland,...	Nestor (29).
1894. May.	Dora, ...	Filly,	Brown, ...	Do. Property of A. Sandison & Sons, Uyasound,	Oliver Cromwell (77).
1895. May 10.	Tess, ...	Filly,	Brown,... ...	J. Sutherland. Property of A. Sandison and Sons, Uyasound,	Polyphemus (99).

Sutherland, John—*(Continued).*

CHARLOTTE III. (1064)

Foaled May, 1892. Brown. 38¼ inches.

Bred by and property of John Sutherland, Uyasound, Shetland. Sire, Nestor (29); dam, Charlotte II. (1063), by Triptolemus (45); gr. dam, Charlotte.

PRODUCE.

Date of Birth.	Name.	Sex.	Colour.	Breeder.	Sire.
1895. May 5.	Erna, ...	Filly,	Dark brown,	J. Sutherland. Property of A. Sandison and Sons, Uyasound,	Polyphemus (99).

SUTHERLAND, ROBERT.

JEAN. (1065)

Foaled 1883. Dark brown. 41 inches.

Bred by and property of Robert Sutherland, Vidlin, Lerwick.

PRODUCE.

1891. May 31.	Nelly, ...	Filly,	Black, ...	R. Sutherland,	Ivanhoe (15).
1895. May 16.	Ann, ...	Filly,	Black, ...	Do.,	Prince Rupert (101).

MARY. (1066)

Foaled 1885. Dark red. 41 inches.

Bred by and property of Robert Sutherland, Vidlin, Lerwick.

PRODUCE.

1891. May 31.	Agnes, ...	Filly,	Black, ...	R. Sutherland,	Ivanhoe (15).
1892. May 12.	Maggie, ...	Filly,	Blue, ...	Do.,	Do.
1895. May 26.	Kate, ...	Filly,	Brown,... ...	Do.,	Prince Rupert (101).

TAIT, JAMES.

MAGGIE. (1067)

Foaled June, 1888. Black. 37 inches.

Bred by and property of James Tait, East Burragarth, Aithsting, Lerwick. Sire, a pure Shetland stallion, 39 inches high.

PRODUCE.

Date of Birth.	Name.	Sex.	Colour.	Breeder.	Sire.
1893. June.	Kate, ...	Filly,	Piebald, ...	J. Tait, ...	A pure Shetland stallion.
1895. May.	Minnie, ...	Filly,	Black, ...	Do., ...	King of Marrowfield (132).

Maggie (1067) *gained 4th Prize at the Shetland Agricultural Society's Shows in* 1894 *and* 1895.

QUEEN OF BURRAGARTH. (1068)

Foaled May, 1890. Dark brown. 37 inches.

Bred by and property of James Tait, East Burragarth, Aithsting, Lerwick. Sire, Sir Ronald (64).

Had a foal in 1894, *which died.*

Queen of Burragarth (1068) *gained, in the Crofters' Class at Shetland Agricultural Society's Show in Lerwick, the 3rd Prize in* 1894, *and 1st Prize in* 1895.

THOMASON, THOMAS.

PEGGY-SURE. (1069)

Foaled May, 1890. { Skewbald (brown and white). } 40 inches.

Bred by William Humphrey, North Bank, Papa Stour; property of Thomas Thomason, Priest Houlland, Hillswick, Shetland.

PRODUCE.

1895. May.	Pet, ...	Filly,	Black, ...	T. Thomason, ...	Prince of Houlland (35).

TULLOCH, CHRISTINA.

KIRSTIE. (1070)

Foaled May, 1884. Brown, light muzzle. 41 inches.

Bred by and property of Christina Tulloch, Burravoe, Northroe, Shetland.

PRODUCE.

Date of Birth.	Name.	Sex.	Colour.	Breeder.	Sire.
1895. May 20.	Katie, ...	Filly,	Bay, ...	C. Tulloch, ...	Balta (110).

TULLOCH, LAURENCE.

MAGGIE. (1071)

Foaled May, 1890. Grey black. 41 inches.

Bred by and property of Laurence Tulloch, Houllsquoy, Northroe, Shetland.

PRODUCE.

1894. Aug. 1.	Magic, ...	Colt,	Grey black,...	L. Tulloch, ...	Gudred (74).

TULLOCH, ROBERT.

BEACHEND AGNES. (1072)

Foaled June 10, 1891. Black. 38 inches.

Bred by and property of Robert Tulloch, Beachend, Northroe, Shetland. Sire, Lintie (21); dam, Beachend Ann (388).

PRODUCE.

1895. May 21.	Earl, ...	Colt,	Grey black,...	R. Tulloch, ...	Firewater (115).

Beachend Agnes (1072) *was blue roan when a foal, but turned black after first winter.*

Tulloch, Robert—*(Continued).*

JOHANNA. (1073)

Foaled June, 1890. Black. 41 inches.

Bred by and property of Robert Tulloch, Beachend, Northroe, Shetland. Dam, Lizzie (392).

PRODUCE.

Date of Birth.	Name.	Sex.	Colour.	Breeder.	Sire.
1895. May 1.	Loaria,... ...	Filly,	Brown,... ...	R. Tulloch, ...	Gudred (74).

BEACHEND JEANNIE. (1074)

Foaled May, 1890. Black. 38 inches.

Bred by and property of Robert Tulloch, Beachend, Northroe, Shetland. Dam, Gracie (391).

PRODUCE.

1895. June 15.	Jessie, ...	Filly,	Black, ...	R. Tulloch, ...	Firewater (115).

TULLOCH, WILLIAM.

ARROW. (1075)

Foaled May 28, 1891. Skewbald (blue roan and white). 40 inches.

Bred by and property of William Tulloch, Stennes, Hillswick, Shetland. Sire, Prince of Houlland (35); dam, Annie (393).

PRODUCE.

1895. May 15.	Jack, ...	Colt,	Skewbald (grey, black, and white),	W. Tulloch, ...	Jack (17).

WISHART, GIDEON.

BETSY. (1076)

Foaled May, 1890. Black. 38 inches.

Bred by John Anderson & Sons, Hillswick, Shetland; property of Gideon Wishart, Stow, Hillswick, Shetland. Sire, Lintie (21); dam, an old mare which died in 1890.

PRODUCE.

1895. June 1.	Billy, ...	Colt,	Black, ...	G. Wishart, ...	Prince of Houlland (35).

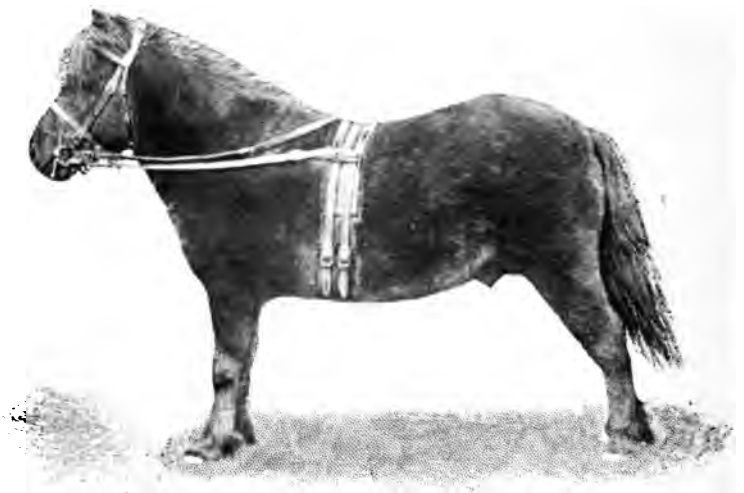

MONSTER (133).

Foaled 10th April, 1890. 36 inches.

Bred by and property of the Countess of Hopetoun, Hopetoun House, South Queensferry.

Gained 3rd Prize at the Highland and Agricultural Society's Show at Aberdeen in 1894 and 1st Prize at the Royal Agricultural Society's Show at Darlington in 1895.

STALLIONS.

VOLUME SIXTH.

ADONIS. (128)

Foaled May 5, 1891. Black. 37¼ inches.

Bred by Alexander Sandison, Uyasound; property of Alexander Sandison & Sons, Uyasound, Shetland. Sire, Norseman (31); dam, Irene (583), by Mignon.

EARL O' MAR. (129)

Foaled April 18, 1891. Bay. 41 inches.

Bred by and property of James Henderson, Orchard Cottage, Old Aberdeen. Sire, Paris (60); dam, Lizzie (474).

Paris (60) *gained* £10 *Prize and Bronze Medal at the International Exhibition in Paris*, 1889.

EDWIN. (130)

Foaled June 18, 1891. { Black; white star on forehead, one eye blind. } 38 inches.

Bred by John Jamieson, Gluss, Ollaberry; property of John Anderson & Sons, Hillswick, Shetland. Sire, Corbie (9); dam, Eliza (184).

EMEER. (131)

Foaled June 7, 1891. Black. 35 inches.

Bred by and property of the Marquis of Londonderry, Bressay, Shetland. Sire, Laird of Noss (20); dam, Elda (526), by Odin (32); gr. dam, Ethel (181), by Lord of the Isles (26); 3 dam, Emma, by Jack (16); 4 dam, Eva, by Lion (22).

Emeer (131) *was sold in* 1894 *to the Ladies Hope for* £50, *and exchanged in* 1895 *for a smaller stallion.*

At the Shetland Agricultural Society's Show in 1895, *Emeer gained* 3*rd Prize amongst* 12 *Competitors.*

KING OF MARROWFIELD. (132)

Foaled June, 1891. Black. 40 inches.

Bred by William Manson, Huxter, Lerwick; property of Laurence Robertson, Setter, Voe, Lerwick. Sire, Runolf (62).

King of Marrowfield (132) *gained, in Crofters' Class, at the Shetland Agricultural Society's Show in Lerwick—in* 1894 2*nd Prize, and in* 1895 1*st Prize.*

MONSTER. (133)

Foaled April 10, 1890. Brown. 36 inches.

Bred by and property of the Countess of Hopetoun, Hopetoun House, South Queensferry. Sire, Giant (10); dam, Mimosa (131); gr. dam, Mimosa.

Monster (133) *gained* 3*rd Prize at the Highland and Agricultural Society's Show at Aberdeen in* 1894, *and* 1*st Prize at the Royal Agricultural Society's Show at Darlington in* 1895.

NERO. (133)

Foaled May 1, 1891. Black. 37¾ inches.

Bred by John Humphrey, Papa Stour, Lerwick; property of W. J. Adie, Voe House, Voe, Lerwick. Sire, Sir Ronald (64); dam, Polly (6).

OMOND. (134)

Foaled May 5, 1890. Black. 40 inches.

Bred by and property of Ranald Macdonald, Ormiclate, South Uist, and Cluny Castle, Aberdeenshire. Sire, Oscar (34); dam, Katie (219).

PINEAPPLE. (135)

Foaled May 7, 1890. Brown. 34 inches.

Bred by the Marquis of Londonderry, Bressay, Shetland; property of R. W. R. Mackenzie, Earlshall, Leuchars. Sire, Lord of the Isles (26); dam, Pride (202), by Prince of Thule (36); gr. dam, Peggy, by Jack (16); 3 dam, Paragon, by Lord of the Isles (26).

PUNCH OF BRESSAY. (136)

Foaled June 2, 1891. Black. 35½ inches.

Bred by and property of the Marquis of Londonderry, Bressay, Shetland. Sire, Lord of the Isles (26); dam, Pride (202), by Prince of Thule (36); gr. dam, Peggy, by Jack (16); 3 dam, Paragon, by Lord of the Isles (26).

SIGURD. (137)

Foaled May 13, 1889. { Brown, white spot on forehead. } 37 inches.

Bred by and property of the Marquis of Londonderry, Bressay, Shetland. Sire, Lord of the Isles (26); dam, Swertha (211), by Odin (32); gr. dam, Spencie (209), by Jack (16); 3 dam, Seivwright, by Lofty; 4 dam, Saucy.

Sigurd (137) *gained 2nd Prize at the Highland and Agricultural Society's Show at Aberdeen in* 1894, *and 1st Prize and Champion Medal at the Shetland Agricultural Society's Show at Lerwick in* 1894.

SNOWDROP. (138)

Foaled 1891. Brown. 38 inches.

Bred by and property of Anderson Manson, Laxfirth, Lerwick. Sire, Black Bob (3); dam, Pheasant (546).

Snowdrop (138) *gained 2nd Prize at the Shetland Agricultural Society's Show at Lerwick in* 1893; *4th Prize at the Highland and Agricultural Society's Show at Aberdeen in* 1894; *and 3rd Prize at the Shetland Agricultural Society's Show at Lerwick in* 1894.

TRY AGAIN. (139)

Foaled April 30, 1889. Black. 36 inches.

Bred by the Marquis of Londonderry, Bressay, Shetland; property of T. Dixon, Jun., of Leadhill, Stocksfield-on-Tyne. Sire, Odin (32); dam, Janet (191), by Jack (16); gr. dam, Jess, by Lord of the Isles (26); 3 dam, Jip, by Tom Thumb (44).

APPENDIX.

REPORTED CHANGES OF OWNERSHIP, &c.,

OF

ANIMALS ENTERED IN SHETLAND PONY STUD-BOOK.

Oman (33).—Purchased by the Ladies Hope, Longcross House, Chertsey, from the Marquis of Londonderry.

Piccola (page 16, Vol. V.), filly foal of Petite II. (560).—Purchased by Mr. C. E. Knoop, Russia, in August, 1895, from the Ladies Hope.

Sea King (page 13, Vol. IV.), colt foal of Hoplemuroma (130).
Red-Pepper (page 13, Vol. IV.), filly foal of Pepper and Salt (487).
} Purchased by Colonel M. Croften, Cape Town, South Africa, in June, 1895, from the Ladies Hope.

Blossom of Minmore (740).—Purchased by Miss Agnes T. Watson, Inchyra, Perth, from J. Gordon Smith, Minmore, Glenlivet.

Blaeberry (767).—Purchased by Alexander Fraser, of Phopachy, Inverness, from Thomas Anderson, Queen's Lane, Lerwick.

Multum in Parvo (28).—Purchased by William Chapman, Agnew Villa, Helensburgh, from Gavin Hadden, of Dalmuinzie, Murtle, Aberdeen.

Tom Thumb (82).—Purchased by James Henderson, Orchard Cottage, Old Aberdeen, from Anderson Manson, Laxfirth, Lerwick.

Triptolemus (45).—Purchased by Anderson Manson, Laxfirth, from James Henderson, Old Aberdeen.

Kincora (814) is now dead.

EXPORT CERTIFICATES

Have been granted for the undernoted :—

Little Darling, filly foal of Little Dorrit (730), .	Vol.	V., page	37.
Dewdrop, filly foal of Dinah (525), ...	"	IV., "	17.
Regina, filly foal of Reginleif (533), ...	"	III., "	19.
Thersa, filly foal of Thorhilda (213), . . .	"	III., "	20.
Norseman II., colt foal of Minna (353), . . .	"	III., "	33.
Vine, filly foal of Vemunda (678), ...	"	III., "	59.

AWARDS TO SHETLAND PONIES.

HIGHLAND AND AGRICULTURAL SOCIETY'S SHOW, AT DUMFRIES, IN YEAR 1895.

Class 69.—STALLIONS, above 3 years old :—

1st —The Marquis of Londonderry, Seaham Hall—Excellent.
2nd—The Marquis of Londonderry, Seaham Hall—Muness (124).
3rd —Thomas Hedley & Brothers, Holmside, Old Hall, Chester-le-street—Sir John.

Class 70.—MARE, with Foal at foot :—

1st—The Marquis of Londonderry, Maryfield Farm, Bressay, Shetland—Princess (203).
2nd—The Marquis of Londonderry, Maryfield Farm, Bressay, Shetland—Bretta (811).

Class 71.—MARE or GELDING, above 3 years old :—

1st—The Marquis of Londonderry, Maryfield Farm, Bressay, Shetland—Thora.

PRESIDENT'S MEDAL for Best SHETLAND PONY :—

The Marquis of Londonderry, Seaham Hall, Seaham Harbour—Excellent.

AWARDS TO SHETLAND PONIES—*(Continued).*

SHETLAND AGRICULTURAL SOCIETY'S SHOW, AT LERWICK, IN 1895.

OPEN CLASS.

STALLIONS, any age over 3 years:—

1st —The Marquis of Londonderry, Bressay.
2nd—Peter Anderson, Berry.
3rd —The Marquis of Londonderry, Bressay.
4th —Simon Anderson, Bressay.
5th —Anderson Manson, Laxfirth.
Very Highly Commended—Anderson Manson, Laxfirth.
Highly Commended—Sir Arthur Nicolson, Fetlar.

STALLIONS, 2 years old:—

1st —The Marquis of Londonderry, Bressay.
2nd—The Marquis of Londonderry, Bressay.
3rd —Anderson Manson, Laxfirth.
Very Highly Commended—T. M. Adie & Sons, Voe.

STALLIONS, 1 year old:—

1st —The Marquis of Londonderry, Bressay.
2nd—Anderson Manson, Laxfirth.

MARES, over 3 years old:—

1st —The Marquis of Londonderry, Bressay.
2nd—The Marquis of Londonderry, Bressay.
3rd —Peter Anderson, Berry.
4th —Anderson Manson, Laxfirth.
5th —Simon Anderson, Bressay.
Very Highly Commended—Peter Anderson, Berry.
Highly Commended—Anderson Manson, Laxfirth.
Commended—T. M. Adie & Sons, Voe.

MARES, 2 years old:—

1st —The Marquis of Londonderry, Bressay.
2nd—The Marquis of Londonderry, Bressay.
3rd —Peter Anderson, Berry.
4th —Anderson Manson, Laxfirth.
Very Highly Commended—John Bruce of Sumburgh.

AWARDS TO SHETLAND PONIES—(*Continued*).

SHETLAND AGRICULTURAL SOCIETY'S SHOW (LERWICK), 1895—(*Continued*).

MARES, 1 year old :—

1st—The Marquis of Londonderry, Bressay.
2nd—T. M. Adie & Sons, Voe.
3rd—Peter Anderson, Berry.
4th—John Bruce of Sumburgh.
Very Highly Commended—Simon Anderson, Bressay.
Highly Commended—Simon Anderson, Bressay.

CHAMPION CLASS.

STALLIONS, any age :—

1st—The Marquis of Londonderry, Bressay.

MARES, any age :—

1st—The Marquis of Londonderry, Bressay.

CROFTER CLASS.

STALLIONS, any age :—

1st—L. Robertson, Setter, Delting.
2nd—George Johnston.
3rd—James Jamieson, Sandness.
4th—James Tait, East Burrafirth, Aithsting.
5th—Robert Johnston, Quarff.
Highly Commended—George Nelson, Houster, Tingwall.

MARES, any age :—

1st—James Tait, Aithsting.
2nd—James Tait, Aithsting.
3rd—John Pearson, Lunnasting.
4th—James Tait, Aithsting.
5th—Arthur Robertson, Nesting.
Very Highly Commended—John Sinclair, Maywick, Dunrossness.
Highly Commended—Flora Halcrow, Cuningsburgh.
Commended—R. Johnston, Quarff.
Commended—Arthur Robertson, Nesting.
Commended—John Sinclair, Maywick, Dunrossness.

AWARDS TO SHETLAND PONIES—(*Continued*).

ROYAL NORTHERN AGRICULTURAL SOCIETY'S SHOW, AT ABERDEEN, IN YEAR 1895.

MARES, not above 10½ hands, with Foal at foot, or to foal in 1895:—

1st—The Marquis of Londonderry, Bressay—Princess (203).
2nd—The Marquis of Londonderry, Bressay—Bretta (811).
3rd—Gavin Hadden of Dalmuinzie, Murtle—Mouse (975).
Highly Commended—Gavin Hadden of Dalmuinzie, Murtle—Guinea Pig (974).
Commended—James Henderson, Orchard Cottage, Old Aberdeen—Myra (986).

STALLIONS, not above 10½ hands:—

1st—James Leys, Asloun, Alford—Jumbo (119).
2nd—Alexander Bruce, Little Belmont Street, Aberdeen—Look me-well.
3rd—John Duncan, City Auction Mart, Aberdeen—Dick.
Highly Commended—Joseph Duncan, 22 Exchange Street, Aberdeen—Little Viking, Junior.

FILLIES or COLTS, foaled in 1893 or 1894:—

1st—Gavin Hadden of Dalmuinzie, Murtle—Bantam (Vol. IV., page 10).
2nd—James Henderson, Orchard Cottage, Old Aberdeen—Mary (Vol. IV., page 12).
3rd—James Leys, Asloun, Alford—Beauty (Vol. V., page 59).
Highly Commended—James Leys, Asloun, Alford—George (Vol. V., page 60).
Commended—P. Clark, Ashbank, Broadford Place, Aberdeen—Molly.

MARES or GELDINGS, not above 10½ hands:—

1st—The Marquis of Londonderry, Bressay—Thora (212).
2nd—The Marquis of Londonderry, Bressay—Vementry II. (Vol. III., page 20).

245122B

AWARDS TO SHETLAND PONIES—(*Continued*).

ROYAL NORTHERN AGRICULTL. SOCIETY'S SHOW (ABDN.), 1895—(*Continued*).

3rd—James Henderson, Orchard Cottage, Old Aberdeen—Sir Walter Scott (Vol. III., page 51).

Highly Commended—Alexander S. Barrie, 44 Jasmine Terrace, Aberdeen—Norna.

Commended—William Pyper, Hillhead, Cults—Norna.

The following PRIZES WON have been intimated :—

Hoplemuroma (130), property of the Ladies Hope, Longcross House, Chertsey, Surrey. Gained 1st Prize in class for Shetland Mares or Geldings (7 entries) at Tunbridge Wells Show in 1895, and at same Show,

Mosquito (96)—also the property of the Ladies Hope—gained 1st Prize in class for Shetland Stallions.

Scada (674), property of the Ladies Hope, gained 2nd Prize at the Royal Agricultural Society's Show at Darlington in 1895.

INDEX.

BREEDERS AND OWNERS.

[*Mares' numbers are without brackets. Stallions' numbers are within brackets.*]

Adie, William J., Voe, Lerwick, 765, 757, p. 2; (133).
Anderson, Arthur, Punds, Hillswick, Shetland, 7, p. 2; 942.
Anderson, Miss Catherine, Voe, Hillswick, Shetland, 614, p. 2.
Anderson, Gideon, Fetherland, Northroe, Shetland, 418, p. 3; 943, 1037.
Anderson, Jacob, Brae Houlland, Hillswick, Shetland, 944.
Anderson, James, Vensgarth, Hillswick, Shetland, 945.
Anderson, James, Jun., Urafirth, Hillswick, Shetland, 946.
Anderson, John, Trondavoe, by Brae, Shetland, 438, p. 3.
Anderson, John, & Sons, Hillswick, Shetland, 123, 21, 127, 155, p. 3; 27, 229, 158, 41, 761, p. 4; 947, 1076, (130).
Anderson, Robert, Whalsay, Lerwick, 990.
Anderson, Simon, Setter, Bressay, Shetland, 763, p. 4; 435, 857, 764, 860, p. 5; 949.
Anderson, Thomas, Queen's Lane, Lerwick, 861, 574, p. 5; 948, 949.
Anderson, Thomas, Hamnavoe, Hillswick, Shetland, 54, p. 6.
Anderson, Thomas, Scarff, Hillswick, Shetland, 55, p. 6.
Anderson, William P., Norwick, Shetland, 968.

Barnes, Rev. C. E., Wenden Vicarage, Saffron Walden, 56, 812, 104, p. 6; 104, p. 12; 950, 951.
Blance, Alexander, Gluss, Ollaberry, Shetland, 57, 58, p. 7; 952.
Bruce, John, of Sumburgh, Shetland, 60, 769, 771, 63, p. 7; 772, 773, 774, 65, 66, 67, p. 8; 499, 630, 68, 70, 446, 71, p. 9; 631, 447, 76, p. 10; 953 to 959.
Bruce, Miss Mary, Sand Lodge, Lerwick, 959.

Campbell, J. A., Craigie House, Ayr, 960 to 963.
Chapman, William, Agnew Villa, Helensburgh, 964.
Clarke, J. F. Wyllie, Carbeth, Guthrie, Blanefield, Stirlingshire, 869, p. 10.
Clark, James, Burragarth, Uyasound, 967.
Clark, Magnus, Ramnagoe, Uyasound, 1051, 1052.
Craigie, John, Ordale, Baltasound, Shetland, 965, 966, 967.

Dixon, T., Jun., of Leadhill, Stocksfield-on-Tyne, 533, p. 10; 677, p. 11; 968 to 971, (139).
Duncan, Henry, Gluss, Ollaberry, Shetland, 457, 88, p. 11.
Duncan, James, Fern Villa, Inverness, 784, 465, p. 11.
Dyer, J. J., Jun., George Lane, Woodford, Essex, 951.

Everest, Miss Ethel G., Chippens Bank, Hever, Kent, 873, 726, 640, p. 12.

Findlay, J. H., Draper, Peterhead, 972.
Fletcher, J. Douglas, of Rosehaugh, Avoch, N.B., 642, 104, p. 12; 107, 644, p. 13; 973.
Foster, Rev. John Priestley, Cotswold Park, Cirencester, 777, 779, 781, 782, p. 13.
Fraser, Andrew, Crosbister, Uyasound, 966.
Fraser, John, Snaravoe, Uyasound, 1050.

Garrioch, James, Ulsta, Shetland, 972.
Grant, The late C. Macpherson, of Drumduan, Forres, 973.

Hadden, Gavin, of Dalmuinzie, Murtle, Aberdeenshire, 469, 470, 471, p. 14; 974, 975.
Harrison, James, Hamnavoe, Hillswick, Shetland, 111, p. 14.
Harrison, James, Graveland, Northroe, Shetland, 976, 977.
Hawick, Andrew, Swinister, Hillswick, Shetland, 473, p. 14; 113, p. 15; 978.
Hawick, Thomas, Nibou, Hillswick, Shetland, 785, 786, p. 15.
Hay, John, Leons, Northroe, Shetland, 860, p. 15.
Hay, Thomas M. C., Fiblister, Ollaberry, Shetland, 877, 878, p. 15.
Hedley, Miss Eveline, Burnhopeside Hall, Lanchester, 787, p. 16.
Hedley, Master Oswald, Burnhopeside Hall, Lanchester, 789, p. 16.
Hedley, Thomas, & Brothers, The Middles Farm, South Moor, Chester-le-street, 790, 791, 792, p. 16; 793 to 796, 878, 799, p. 17; 798, 801, 880, 802, 803, 881, p. 18; 979 to 985, 1004.
Henderson, Andrew, Clodister, Sullom, Shetland, 121, p. 19.
Henderson, Gideon, Beith, Northroe, Shetland, 124, 883, 125, p. 19.
Henderson, James, Orchard Cottage, Old Aberdeen, 651, p. 19, 986, (129)
Henderson, John, Burravoe, Northroe, Shetland, 126, p. 19.
Henderson, Thomas, Peat Haa, Northroe, Shetland, 485, p. 20; 987.
Hope, The Ladies, Longcross House, Chertsey, Surrey, 130, 807, 488, p. 20; 989, 990, 991.
Hopetoun, The Countess of, Hopetoun House, South Queensferry, 667, p. 20; 490, p. 21; 988, (133).
Humphrey, John, Papa Stour, Lerwick, (133).
Humphrey, William, North Bank, Papa Stour, 1069.
Hutchison, William, Hillside, Voe, Delting, Shetland, 992.

Inkster, Andrew, Houll, Northroe, Shetland, 132, p. 21.
Inkster, Christopher, Houlland, Northroe, Shetland, 653, p. 21.
Inkster, Henry, Avensgarth, Hillswick, Shetland, 993.
Inkster, Hugh, Haroldswick, Shetland, 946, 976, 1030, 1036.
Inkster, James, Gardens, Gluss, Ollaberry, Shetland, 654, p. 21.
Inkster, James, Isbister, Northroe, Shetland, 498, p. 21; 136, p. 22.
Inkster, James, Brae, Shetland, 994.
Inkster, John, Sandvoe, Northroe, Shetland, 141, p. 22.

Jamieson, John, Braewick, Hillswick, Shetland, 150, p. 22.
Jamieson, John, Gluss, Ollaberry, Shetland, 148, p. 22; (130).
Jamieson, Laurence, Stow, Hillswick, Shetland, 514, p. 22.
Jamieson, William, Brebister, Northroe, Shetland, 658, 154, p. 23; 995.
Jeromson, Robert, Setter, Northroe, Shetland, 157, p. 23; 996, 997.
Johnson, Laurence, Savedale, Uyasound, 1056.
Johnson, Magnus, Sandvoe, Northroe, Shetland, 893, p. 23.

Laurenson, John, Whalsay, Shetland, 962.
Leslie, William, Barkland, Fair Isle, Shetland, 522, p. 23.
Linklater, James, Bressay, Shetland, 992.
Londonderry, The Marquis of, Maryfield Farm, Bressay, Shetland, 167, 523, 811, 173, 175, 524, p. 24; 525, 176, 664, 526, 181, 185, p. 25; 527, 190, 668, 191, 192, 530, 670, p. 26; 197, 672, 673, 202, 203, 204, p. 27; 332, 675, 213, 678, 215, p. 28; 948, 960, 961, 963, 964, 969, 970, 986, 991, 968 to 1010, 1062, (131), (135), (136), (137), (139).

Macdonald, Ranald, Ormiclate Farm, South Uist, and Cluny Castle, Aberdeenshire, 217, p. 28; 219, 220, p. 29; 1011 to 1015, (134).
Mackenzie, R. W. R., of Earlshall, Leuchars, 642, p. 12; 815, 665, 196, 816, p. 29; 817, 214, p. 30, (135).
Manson, Anderson, Laxfirth, Lerwick, 231, 232, 238, 239, 240, p. 30; 538, 241, 243, 539, 244, 540, 245, p. 31; 820, 248, 544, 256, 821, 261, 262, p. 32; 822, 823, 265, 266, 268, 269, 270, p. 33; 908, 825, 273, 275, 687, 688, 690, p. 34; 691, 692, 826, 827, 828, p. 35; 1016 to 1023, 1025, 1026, 1027, 1028, (138).
Manson, Andrew, Murron, Hillswick, Shetland, 276, p. 35.
Manson, John, Setter, Sandwick Parish, Shetland, 1024.
Manson, Peter, Lunna, Lerwick, 829, 283, 696, 286, 697, 287, 698, p. 36; 288, 830, 557, 289, 700, 701, 702, p. 37; 831, p. 38; 1025 to 1029.
Manson, William, Huxter, Lerwick, (132).
Mouat, Charles, East Hogland, Ollaberry, Shetland, 291, p. 38.
Mouat, James, West Hogland, Hillswick, Shetland, 1030.
Mouat, Magnus, Jun., East Hogland, Ollaberry, Shetland, 913, p. 38.
Mouat, Magnus, Hoopless, Northroe, Shetland, 1031.
Mouat, Magnus, East Hogland, Ollaberry, Shetland, 1032.

Nicolson, Sir Arthur, Brough Lodge, Fetlar, Shetland, 914, 916, p. 38; 917, p. 39; 1033.
Nicolson, Gideon, Jun., North Haa, Northroe, Shetland, 390, p. 39.

Porteous, James A., Gunister, Hillswick, Shetland, 305, p. 39.
Pottinger, Sinclair, Grimasta, Lerwick, 564, 920, p. 39.

Ramsay, James, Gluss, Ollaberry, Shetland, 1034.
Ramsay, Margaret, Gluss, Ollaberry, Shetland, 1034.
Ratter, Charles, Setter, Northroe, Shetland, 1035.
Ratter, Thomas M., Hammer, Hillswick, Shetland, 568, 313, p. 40.
Robertson, Alexander, Dale, Sandvoe, Northroe, Shetland, 1036.
Robertson, James, Toftan, Sullom, Shetland, 315, p. 40.
Robertson, James, Houster, Ollaberry, Shetland, 1037.
Robertson, Laurence, Setter, Voe, Shetland, 570, p. 40; 1038, (132).
Robertson, Peter, Haroldswick, 1054.
Robertson, William, Snowbule, Hillswick, Shetland, 317, p. 40; 923, p. 41.

Sandison, Alexander, Uyasound, Shetland, 1042, 1044 to 1047, 1052, 1055, 1057, 1058, 1059, (128).
Sandison, Alexander, & Sons, Uyasound, Shetland, 322, 323, 579, 580, 325, p. 41; 327, 581, 329, 331, 336, 338, 728, p. 42; 341, 342, 582, 729, 346, 583, 349, p. 43; 350, 567, 584, 732, 733, 839, p. 44; 355, 930, 734, 931, 358, 360, 589, p. 45; 933, 361, 363, 364, 840, 360, 590, p. 46; 1039 to 1059, (128).
Scott, Widow, Haroldswick, 1048.
Sinclair, John, Maywick, by Lerwick, 1060.
Sinclair, Peter, Norderhouse, Sullom, Shetland, 1061.
Smith, Dr., Clivocast, Uyasound, Shetland, 1043.
Smith, G. D., Perth, 665, pp. 29 and 47.
Smith, John, Brae, Shetland, 845, 846, p. 47.
Smith, John Gordon, Minmore, Glenlivet, 666, 528, 741, p. 47; 743, 744, p. 48; 1062.
Stickle, Andrew, Haroldswick, Shetland, 971.
Sutherland, John, Haroldswick, Shetland, 1050.
Sutherland, John, Uyasound, Shetland, 1063, 1064.
Sutherland, Robert, Vidlin, Lerwick, 1065, 1066.

Tait, James, East Burragarth, Aithsting, Lerwick, 1067, 1068.
Thomason, Thomas, Priest Houlland, Hillswick, Shetland, 384, p. 48; 1069.
Tulloch, Christina, Burravoe, Northroe, Shetland, 1070.

Tulloch, Laurence, Houllsquoy, Northroe, Shetland, 1071.
Tulloch, Robert, Beachend, Northroe, Shetland, 391, p. 48; 1072, 1073, 1074.
Tulloch, William, Stennes, Hillswick, Shetland, 1075.

Williamson, Widow Thomas, Braewick, Hillswick, Shetland, 399, p. 48.
Wishart, Gideon, Stow, Hillswick, Shetland, 1076.
Wishart, James, North Stow, Hillswick, Shetland, 403, p. 49.

Young, Charles, Mangester, Brae, Shetland, 404, 405, p. 49.

Zetland, Earl of, 1039.

INDEX.

MARES.

[*Figures in brackets are the pedigree numbers of mares; figures at end of line are page numbers in this volume; figures preceded by the letter s. are stallion numbers in this volume; and those preceded by the letter m. are mares.*]

Page.

Admiral (953).
Alfana (322) 41
Alice (60) 7
Aithea (1039). m. 1040; m. 1041.
Aithea II. (1040).
Aithea III. (1041).
Amathea (323) 41
Ann (1061).
Ann (987).
Anna (308). m. 1034.
Anna (317) 40
Anna (769) 7
Annie (231) 30
Annie (393). m. 1075.
Arrow (1075).
Arthurina. m. 1045.

Bab (485) 20
Barbara (1011).
Barbara (84). m. 965.
Barbara Leask (996).
Barbara Tait (232). m. 1022. 30
Beachend Agnes (1072).
Beachend Ann (388).
Beachend Jeannie (1074).
Beatrice (579) 41
Beatrice (959).
Beatrice (1012).
Beauty (123) 3
Beauty (167) 24
Beauty (580) 41
Bella (124) 19
Bella (498) 21
Bella (946).
Bella (1034).
Bergthora (523). m. 998 . 24
Berry (21) 3
Bess (992).
Bess (1033).
Bessie (430) 3
Bessie (465) 11
Bessie (995).
Betsy (234). m. 687, p. 34.
Betsy (1076).
Betty. m. 1027.

Page.

Bighead. m. 955.
Blacka. m. 966.
Black Bess (295). m. 1032.
Black Bess (771) 7
Black Bess (1042).
Blackbird (1032).
Black Flee (1016).
Blaeberry (979).
Bluebell (869) 10
Boadicea (998).
Bonnie Maid (642) 12
Brandy-Ball (990).
Brenda. m. 971.
Brenda (325) 41
Brenda (756) 2
Brenda (815) 29
Bretta (811) 24
Brown Beauty (22). m. 947.
Brown Mite (947).
Brunette (777) 13
Brunnka. m. 1050.
Burravoe Grace (126) . . 19
Burravoe May (127) . . 3
Butterfly (1017).

Caroline (327) 42
Charlotte II. (1063). m. 1064.
Charlotte III. (1064).
Charlotte. m. 1063; m. 1064.
Chérie (581). m. 1047. . . 42
Christina (54) 6
Clara (923) 41
Clarka (967).
Cleopatra (329) 42
Clera. m. 1043.
Clivocast (1043).
Clodister Nancy (121) . . 19
Coquette (103). m. 975.
Constance (63) 7
Corisande (1044).
Countess of Aberdeen (331) . 42
Couttsina (1045).
Crema (390) 39
Cressida (332). m. 1042.

Page.

Dainty (172). m. 970; m. 999.
Daisy (56) 6
Daisy (173) 24
Daisy (763) 4
Daisy (829) 36
Daisy (954).
Daisy (980).
Dandy. m. 970; m. 999.
Dare (812) 6
Darling (772) 8
Darling II. (175) 24
Deepdale. m. 959.
Delta (997).
Die (524) 24
Dina (976).
Dinah (525). m. 999 . . 25
Dinmont (999).
Disir (176) 25
Dixie (664) 25
Dolphin (970).
Dora (155). m. 997 3
Dorothy (1046).
Dumple (179). m. 970; m. 999.

Easter (238) 30
Edith (239) 30
Einar (665) . . 29 and 47
Elda (526). s. 131 25
Electra (336) 42
Eliza (148) 22
Eliza (184). s. 130.
Eliza Jane (564) 39
Ema (240) 30
Emily (104) . . 6 and 12
Elsie (338) 42
Ellen (965).
Emma. s. 131.
Empress (538). m. 1021 . . 31
Empress (27) 4
Estella (1047).
Ethel (181). s. 131 25
Ethel (773) 8
Ethel (241) 31
Ethelberta (435). m. 949 . 5
Eva. s. 131.
Eve (1025).
Everest (1048).

Fairy (728) 42
Fancy (182). m. 948.
Fanny (370). m. 1060.
Favourite (774) 8
Fido (666). m. 960 47
Flip (948).
Flo (184). m. 960.
Flo II. (960).
Flora. m. 948.
Flora (7) 2
Flora. m. 955.

Page.

Flora. m. 960.
Flora (216). m. 1011.
Flora (229) 4
Flora (243) 31
Flora (1000).
Flora II. (877) 15
Florence. m. 960.
Florence. m. 948.
Forkietail (539) 31
Fra (185). m. 1000 25
Fraserina (1049).
Freyja (527) 26
Fridgera (186). m. 948.
Fylgia (667) 20

Garatoon (1050).
Gentle (857) 5
Gentle. m. 1062.
Georgina (187). m. 1062.
Gerhilda (244). m. 1023 . . 31
Gladys (341) 43
Grace (391) 48
Grace (568) 40
Grace Darling (540) . . . 31
Gracie. m. 1062.
Gracie (391). m. 1074.
Gracie (764) 5
Griselda (1062).
Groga. m. 1051; m. 1052; m. 1053.
Gudruda (955).
Guinea Pig (974).
Guinevere (342) 43
Gyda (873) 12

Hawk (1018).
Heather Bell (981).
Helen (582) 43
Helga. m. 1059.
Helga (528) 47
Hellena. m. 1049.
Hellenabretta (1051). m. 1052; m. 1053.
Hellenabretta II. (1052).
Hellenabretta III. (1053).
Hendersonia (1054).
Hester. m. 1000.
Hethe. m. 1000.
Hettie. m. 1006.
Hilda (190) 26
Hilda (861) 5
Hildigunna (668) 26
Holmside Blossom (790). m. 985 16
Holmside Fairy (791) . . 16
Hoopless Daisy (1031).
Hoopless Katie (294). m. 1031.
Hoplemuroma (130). m. 989 20
Hospitality (1019).
Humming Bird (1026).

Page.
Ibbie (55) 6
Ida (729) 43
Imogen (346) 43
Ina (245) 31
Irene (583). s. 128 . . . 43
Irene (956).
Ivy (820) 31

Jane. m. 956.
Jane (570) 40
Jane (944).
Janet (191). m. 1001 ; s. 139 . 26
Janet (217) 28
Janet (457) 11
Janie. m. 1056.
Janney (977).
Jean (1065).
Jeannie (248). m. 1019 . . 32
Jennie (1024).
Jenny Lind (651) 19
Jenny Wren (779) 13
Jess. m. 1001 ; s. 139.
Jessie (522) 23
Jessie (787) 16
Jessie (945).
Jip. m. 1001 ; s. 139.
Johanna (1073).
Jolly (1001).
Joss (943).
Juanita (349) 43
Juliet (350) 44

Kalmia (807) 20
Kate (19). m. 945.
Kate (192). m. 961 . . 26
Kate (418) 3
Kate (305) 39
Kate (404) 49
Kate Inkster (141) 22
Kate of Delnabo (741) . . 47
Kate of Fiblister (878) . . 15
Kate of Swinister (473) . . 14
Kathleen (950).
Katherine. m. 961.
Katherine (1013).
Katie (219). m. 1013 ; s. 134.
Katie (614) 2
Kirstie (1070).
Kirsty. m. 961.
Kitty (64). m. 55 ; m. 958.
Kittywake (961).

Lady (625). m. 950.
Lady Beatrix (792) 16
Lady Bird (920) 39
Lady Constance (793) . . 17
Lady Elizabeth (794). m. 979 17
Lady Ethel (795). m. 983 . 17
Lady Geraldine (351). m. 1055.

Page.
Lady Godiva (796) 17
Lady Helen (879) 17
Lady Jane (789) 16
Lady Kate (798). m. 984 . 18
Lady Louisa (799). m. 982 . 17
Lady Mab (801). m. 981 . 18
Lady Mabel (880) 18
Lady Mary (352). m. 1046.
Lady Mary (802) 18
Lady May (803) 18
Lady Spence (567) 44
Lady Zetland (584) 44
Lapwing (543). m. 1017.
Lassie (942).
Laura (514) 22
Leebie (251). m. 1025.
Leif (530) 26
Lily (957).
Lily (982).
Lily Laurenson (13). m. 943. ; m. 1037.
Linnet (544). m. 1020 . . 31
Little Dorothy (65) 8
Little Dorrit (914) 38
Little Jane (66) 8
Lizzie (392).
Lizzie (474). s. 129.
Lizzie (949).
Lizzie (252). m. 1016.
Lizzie (67). m. 959 . . . 8
Lizzie Leask (157). m. 996 . 23
Locust (1020).
Longback. m. 959.

Madame. m. 986 ; m. 1005.
Mag (993).
Maggie (88) 11
Maggie (111) 14
Maggie, The, (125) 19
Maggie (158) 4
Maggie (405) 49
Maggie (499) 9
Maggie (630). m. 955 . . 9
Maggie (1030).
Maggie (1036).
Maggie (1060).
Maggie (1067).
Maggie (1071).
Maggie. m. 967.
Maggie. m. 1024.
Maggie of Swinister (113). m. 978 15
Margaret (1003).
Margarine (490). m. 988 . 21
Maria (883) 19
Marjory (68) 9
Marjory (256) 32
Mary (69). m. 954.
Mary (132) 21

Page.
Mary (276) 35
Mary (1066).
Marygold (70) 9
Matilda. m. 986 ; m. 1005.
Mattie (195). m. 998; m. 1002; m. 1004.
Mattie (258). m. 692, p. 35.
Mattie (283) 36
May (446). m. 957 9
Melissa. m. 988.
Merrymaid (913). m. 972 . 38
Merry Maiden (466). m. 973.
Merry Meg (978).
Merry Midget (973).
Midayre II. (732) 44
Midge (220) 29
Midge (983).
Mildura (988).
Mimosa (131). s. 133.
Mimosa. s. 133.
Mina (821) 32
Mina (860) 15
Mina. m. 968.
Minna (196). m. 986; m. 1005 29
Minna (816) 29
Minna (971).
Minnehaha (354). m. 1055.
Minnehaha II. m. 1055.
Mitchell. m. 1003; m. 1007.
Molly (261) 32
Molly (1002).
Mona (757) 2
Mona (994).
Mona (1004).
Moonlight (469). m. 975 . 14
Moorietoog (1021).
Mooty Ting (1022).
Mop (670). m. 1002 . . 26
Morah (972).
Mousie (916) 38
Mouse (975).
Muckle-roe (488) 20
My Lady (71) 9
Myra (845) 47
Myra (986).
Myrka (1005).
Myrtle (696) 36

Naething Ava (57) 7
Nan (58). m. 952 7
Nancy (8). m. 942.
Nancy (262) 32
Nancy (403) 49
Nellie (291) 38
Nellie (726) 12
Nelly (129). m. 987.
Nelly (197). m. 1006.
Nereid (1006).
Ness (733) 44

Page.
Neta (839) 44
Nettie (286) 36
Nettie (264). m. 1026; m. 1028.
Netty (846) 47
Nightingale (355) 45
Nimble (952).
Nina (658) 23
Ninnie (785) 15
Niobe (1007).
Norna. m. 1057 ; m. 1058.
Norna. m. 1048.
Norna. m. 1006.
Norna (41) 4
Norna (198). m. 1003 ; m. 1007.
Norna (930) 45
Nosegay (784) 11
Nosey (150) 22
Nugget (200). m. 1006.

Ocea (917) 39
Ola (672) 27
Olivia (734) 45
Osla (734) 45
Osla (786) 15
Ostrich (697) 36

Paragon. s. 135 ; s. 136.
Parsnip (822) 33
Peerie Mite (1023).
Peggy. s. 135. ; s. 136.
Peggy-sure (1069).
Penelope (673) 27
Penelope (1014).
Pheasant (546). s. 138.
Phemie (313) 40
Phyllis (781) 13
Piat (654). 21
Plain Jane (968).
Polly (6). s. 133.
Polly (136) 22
Polly (223). m. 1014.
Polly (287) 36
Portia (356). m. 1044.
Pride of Thule (107) . . 13
Pride (202). s. 135 ; s. 136 . 27
Pride of Holmside (804). m. 980.
Pride of Minmore (743) . . 48
Prima Donna (989).
Primrose (631) 10
Primrose (698) 36
Primrose (881) 18
Princess, The (640) . . . 12
Princess (203) 27
Princess (288) 37
Princess of Minmore (744) . 48

Queen (204) 27
Queen Bess (358) 45
Queen Mab (830) 37

Page.
Queen of Hearts (823) . . 33
Queen of Burragarth (1068).

Rachel (644) 13
Ran (532). m. 969 . . . 28
Red Rose (984).
Red Rose. m. 957 ; m 958.
Regina (964).
Reginleif (533). m. 964 . . 10
Reginleif. m. 964 ; m. 969.
Ring. m. 964 ; m. 969.
Robina (265) 33
Rodney (206). m. 964 ; m. 969.
Rosalind (224). m. 1015.
Rosie (266) 33
Rosie (969).
Rosie (1015).

Sally (268) 33
Sally (574) 5
Sally (963).
Sally (1008).
Sandvoe Jane (160). m. 893, p. 23.
Sandvoe Jessie (893) . . 23
Sarah (269) 33
Saucy. m. 963 ; m. 991 ; m. 1008 ; s. 137.
Savedale (1056).
Sea Pink (447). m. 956 . . 10
Seiwright. m. 963 ; m. 991 ; m. 1007 ; s. 137.
Seta (991).
Setter Charlotte (1035).
Setter Maggie (311). m. 1035.
Seymour (360) 45
Shaggs (782) 13
Sheila (154) 23
Sheila (951).
Shiela (817) 30
Sibbie (270) 33
Sigfus (675) 28
Sigrid (589) 45
Skedaddle (1037).
Snaborough (933) 46
Snail (908) 34
Snara. m. 1049.
Snipe (550). m. 1018.
Snowstorm (361) 46
Spencie (209). m. 963 ; m 991 ; m. 1008 ; s. 137.
Spraga. m. 1048.
Starlight (470) 14
Starna. m. 995.
Starna (399) 48
Star of the North (962).
Starry (653) 21
Steinvor (534). m. 991.
Stuchhool. m. 956.

Page.
Suffia (18). m. 944.
Sunbeam (825) 34
Swallow (557) 37
Swanhild (363) 46
Sweetie Black (289) . . . 37
Sweep (638). m. 951.
Swertha (211). m. 963 ; m. 991 ; m. 1008 ; s. 137.
Swift (384) 48
Swiss (1027).

Taitina (1057). m. 1058.
Taitina II. (1058).
Thistle (860) 5
Thordisa. m. 1009.
Thorgerda. m. 1009.
Thorhilda (213). m. 1009 . 28
Thorkatla (1009).
Tibbie (112). m. 977.
Tina (273) 34
Tinga. m. 962.
Toftan Maggie (315) . . 40
Topsy (700) 37
Tresta (1059).
True Love (958).
Twilight (471). m. 974 . . 14

Una (364) 46
Ungenta (840) 46

Valgerda (214). m. 1010 . 30
Varande (677) 11
Vementry. m. 1010.
Vemunda (678). m. 1010 . 28
Vesta (215) 28
Victoria II. (761) 4
Vine (1010).
Violet (701) 37

Willa (275) 34
Winifred (366) 46
Winnie (702) 37

Yellow Rose (985).
Young Betsy (687) 34
Young Brownie (76). m. 953 . 10
Young Clementina (688) . . 34
Young Ina (690) 34
Young Janet (691) 35
Young Mattie (692) 35
Young Nancy (831) 38
Young Nettie (1028).
Young Plover (826) 35
Young Polly (1029).
Young Seagull (827) . . . 35
Young Snipe (828) 35
Young Yellie (1038).
Yum-Yum (590) 46

INDEX.

STALLIONS.

[*Figures in brackets are the pedigree numbers of stallions, and figures without brackets are the numbers of mares; figures at the end of line are numbers of pages in this volume where entry is recorded; figures preceded by the letter s. indicate that the horse at that number is sire of a stallion; c., that he is sire of a colt; m., that he is sire of a mare; and f., that he is sire of a filly.*]

Page.

Adonis (128) 91

Alfred (49). m. 777, m. 779, m. 781, m. 782, p. 13.

Balmaceda (68). m. 823, p. 33.

Balta (110). c. 653, p. 21; c. 946; f. 1070.

Bay Bob. m. 690, p. 34; m. 831, p. 38.

Bay Rum (50). c. 130, p. 20.

Beamish (1). m. 790, m. 791, m. 985, m. 980.

Black Beauty (2). f. 522, p. 23; m. 953, m. 954, m. 955, m. 957.

Black Bob (3). c. 231, c. 240, p. 30; c. 540, p. 31; f. 256, f. 821, c. 261, p. 32; c. 266, p. 33; m. 688, p. 34; m. 826, m. 828, p. 35; m. 1019; m. 1021; m. 1026; m. and c. 1028; f. 1039; 2 c. 1040; c. 1041; m. 1045; m. and c. 1053; f. and c. 1051; c. and f. 1052; s. 138; c. and f. 1054; f. and c. 1057; 2 f. 1059.

Black Chief (4). c. 127, p. 3; c. 485, p. 20; f. 987; c. 1031.

Black Eric (86). f. 232, p. 30; f. 820, p. 32; c. 825, f. 275, p. 34; c. 1021, c. 1026.

Black Jack (5). m. 1018; m. 1025; m. 1038.

Blackie. m. 323, p. 41; m. 338, p. 42; m. 589, p. 45; m. 1043; m. 1049; m. 1051.

Black Prince (6). m. 769, m. 771, p. 7; m. 772, m. 774, p. 8; m. 630, m. 68, m. 70, m. 446, m. 71, p. 9; m. 631, m. 447, p. 10; m. 955; m. 956; m. 957; m. 958.

Black Star (52). m. 908, p. 34; m. 1016; m. 1017; m. 1020.

Bonxie (53). f. 27, p. 4; c. 457, p. 11; c. 148, p. 22; f. 291, p. 38; f. 305, p. 39; c. 568, f. 313, p. 40; f. 1034.

Bother. m. 840, p. 46.

Bright (111). c. 976; c. 1030; f. 1036.

Brown Bob. m. 827, p. 35.

Brown Charlie (54). m. 691, p. 35; m. 1022.

Brownie. m. 1055.

Brown Jack (55). m. 968.

Brown Prince. m. 821, p. 32.

Brown Prince. m. 965.

Captain (70). f. 60, f. 769, f. 771, p. 7; c. 772, c. 774, p. 8; f. 499, c. 630, c. 446, p. 9; c. 76, p. 10; f. 953; c. 954; c. 955; f. 956; c. 957; c. 958.

Cataline (Vol. I., p. 22). f. 1013; f. 1014.

Charlie (8). f. 7; c. 614, p. 2; c. 54, c. 55, p. 6; f. 111, f. 473, p. 14; c. 150, m. 514, f. 514, p. 22; c. 276, p. 35; c. 399, p. 48; m. 945; f. 945.

Clibber. m. 1048.

Colonel (71). c. 756, p. 2; f. 238, p. 30; c. 539, p. 31; c. 270, p. 33; f. 908, c. 690, p. 34; c. 827, p. 35; f. 564, f. 920, p. 39; f. 1017; f. 1025.

Page.

Corbie (9). m. 952; m. 978; s. 130.
Corporal (112). f. 1060.

Duke of York (113). f. 981.

Earl o' Mar (129) 91
Edwin (130) 91
Emeer (131). c. 989 . . 92
Excellent—dam, Eppie (180). c. 960; f. 963.

Firefly—dam, Fairy (28). f. 158, p. 4; f. 972.
Firewater (115). f. 418, p. 3; f. 860, p. 15; f. 658; c. 154, p. 23; c. 995; f. 1035; c. 1072; f. 1074.
First Lord (88). f. 815, c. 816, p. 29; c. 964.
Forres. f. 951.

Gavin. f. 951.
Giant (10). m. 469, m. 470, m. 471, p. 14; m. 974; m. 975; f. 988; s. 133.
Gladstone (11). f. 587, m. 732, p. 44; c. 358, p. 45; m. 966; m. 967; f. 1046; f. 1057; m. 1058.
Good Friday (73). m. 950; m. 951.
Gudred (74). f. 123, c. 21, f. 155, p. 3; c. 41, p. 4; f. 125, c. 126, p. 19; c. 132, f. 498, p. 21; f. 136, p. 22; c. 157, p. 23; c. 390, p. 39; f. 391, p. 48; f. 404, c. 405, p. 49; f. 996; c. 997; c. 1071; f. 1073.

Haegarie (12). m. 971.
Hamnavoe (13). m. 977.
Harold (117). f. 104, p. 6; f. 784, f. 465, p. 11; f. 642, f. 104, p. 12; c. 107, f. 644, p. 13; f. 973.
Holmside (14). m. 465, p. 11; m. 789, m. 792, p. 16; m. 793 to 796, m. 799. p. 17; m. 798, m. 801, m. 802, m. 880, p. 18; m. 523, p. 24; m. 670, p. 26; m. 982; m. 983; m. 981; m. 979; m. 984; m. 998; m. 1002; m. 1004.
Huxter. m. 785, p. 15.

Page.

Ivanhoe (15). m. 822, p. 33; m. 829, p. 36; m. 830, p. 37; m. 1029; f. 1065; 2 f. 1066.

Jack. m. 1027.
Jack. m. 860, p. 15.
Jack. m. 825, p. 34.
Jack. m. 384, p. 48.
Jack. m. 1060.
Jack (16). m. 191, p. 26; c. 666, f. 528, f. 741, p. 47; c. 743, c. 744, p. 48; m. 948; m. 960; m. 961; m. 963; m. 964; m. 969; m. 970; m. 991; m. 999; m. 1000; m. 1001; m. 1006; m. 1008; m. 1009; c. 1062; s. 131; s. 135; s. 136; s. 137; s. 139.
Jack (17). c. 1075.
Jack (118). f. 763, p. 4; c. 857, c. 764, p. 5.
Jill (19). m. 490, p. 21; m. 988; m. 989.

King Thor. c. 869, p. 10.
King of Marrowfield (132). f. 570, p. 40; 2 c. 1038; f. 1067 92
Knafahills. f. 56, p. 6.

Laddis. c. 435, f. 860, p. 5.
Laird of Noss (20). m. 533, p. 10; m. 677, p. 11; m. 175, p. 24; m. 197, m. 204, p. 27; m. 332, p. 28; m. 196, p. 29; m. 666, p. 47; m. 948; m. 960; m. 963; m. 964; m. 969; m. 986; m. 999; m. 1000; m. 1001; m. 1005; m. 1006; m. 1008; m. 1009; m. 1062; s. 131.
Lava (121). f. 1002.
Lintie (21). m. 883, p. 19; m. 947; m. 996; m. 997; m. 1072; m. 1076.
Lion (22). m. 192, p. 26; m. 955; m. 957; m. 958; m. 959; m. 961; m. 964; m. 969; m. 970; m. 986; m. 999; m. 1000; m. 1005; s. 131.
Lofty. m. 963; m. 991; m. 1008; s. 137.
Lord of the Isles (26). m. 167, m. 524, p. 24; m. 525, m. 181, p. 25; m. 527, m. 668, m. 530, f. 670, p. 26; m.

Page.

673, p. 27; m. 528, p. 47; m. 960; m. 964; m. 969; m. 991; m. 998; m. 999; m. 1001; m. 1003; m. 1005; m. 1006; m. 1007; m. 1009; m. 1010; s. 131; s. 135; s. 136; s. 137; s. 139.

Maple (94). f. 229, p. 4; c. 879, p. 15; c. 121, p. 19; c. 315, p. 40; c. 1061.
Mark (95). f. 430, p. 3; c. 845, f. 846, p. 47; c. 992; f. 994.
Merryman. f. 667, p. 20.
Mignon. m. 580, p. 41; m. 581, m. 728, p. 42; m. 341, m. 583, p. 43; m. 734, p. 45; m. 1047; s. 128.
Monster (133). f. 667, p. 20; f. 490, p. 21 . . . 92
Multum in Parvo (28). c. 469, f. 470, c. 471, p. 14; m. 973; m. 974; m. 975; c. 974; c. 975.

Najal (75). f. 523, p. 24; f. 197, f. 672, f. 204, p. 27; c. 1004.
Nelson (58). f. 965; c. 966; f. 967; f. 968; c. 971.
Nelson. m. 869, p. 10.
Nelson. f. 1058.
Nero (133). f. 757, p. 2; f. 992 92
Nestor (29). m. 861, p. 5; f. 322, c. 325, p. 41; c. 342, f. 729, c. 349, p. 43; c. 733, p. 44; m. 930, f. 931, p. 45; f. 933, f. 364, c. 366, c. 590, p. 46; f. 1039; m. 1041; m. 1042; f. 1043; m. 1044; m. 1045; m. 1046; m. 1048; m. 1059; f. 1063; m. 1064.
Norrie II. (76). f. 1061.
Norseman (31). m. 815, m. 816, p. 29; m. 817, p. 30; c. 323, f. 579, c. 580, p. 41; f. 327, c. 331, f. 336, p. 42; c. 341, m. 342, m. 729, f. 346, f. 583, p. 43; c. 584, f. 732, p. 44; f. 360, f. 589, p. 45; m. 933; f. 363, f. 840, p. 46; f. 1039; m. 1040; f. 1043; m. 1047; m. 1049; f. 1051; m. 1052; f. 1055; m. 1056; m. 1057; m. 1058; s. 128.

Page.

Odin (32). m. 812, p. 6; f. 533, p. 10; c. 677, p. 11; m. 644, p. 13; m. 667, p. 20; c. 167, m. 173, m. 811, p. 24; f. 525, m. 664, m. 526, f. 181, p. 25; f. 527, m. 190, c. 668, f. 191, c. 192, p. 26; m. 672, c. 202, p. 27; f. 332, m. 675, m. 213, m. 678, p. 28; m. 665, p. 29; m. 665, p. 47; m. 948; m. 961; m. 963; m. 970; m. 986; m. 991; c. 999; f. 1001; m. 1003; f. 1004; m. 1007; m. 1008; c. 1008; m. 1009; m. 1062; s. 131; s. 137; s. 139.
Olaf (59). f. 962; m. 1002.
Oliver Cromwell (77). f. 581, c. 329, p. 42; f. 582, p. 43; c. 350, c. 839, p. 44; c. 355, f. 930, p. 45; f. 1042; c. 1044; f. 1050; f. 1063.
Oman (33). c. 812, p. 6; f. 173, p. 24; f. 176, f. 185, p. 25; c. 673, p. 27; c. 675, f. 678, p. 28; c. 991; c. 1004; f. 1005; c. 1006; f. 1007.
Omond (134). f. 217, p. 28; c. 219, f. 220, p. 29; f. 1011; c. 1012 . . . 93
Oscar (34). m. 1011; m. 1012; m. 1013; m. 1014; m. 1015; c. 1015; s. 134.
Osprey (97). c. 761, p. 4; f. 57, c. 58, p. 7; f. 113, f. 878, p. 15; f. 654, p. 21; f. 317, p. 40; f. 923, p. 41; f. 947; c. 978; f. 1032.

Paris (60). s. 129.
Paddy (125). c. 914, f. 916, p. 38; f. 917, p. 39; c. and f. 1033.
Pineapple (135). f. 196; f. 815, p. 29; c. 817, f. 214, p. 30 93
Polyphemus (99). c. 338, c. 728, p. 42; f. 734, p. 45; f. 1047; f. 1056; f. 1063; f. 1064.
Prince. m. 327, p. 42.
Prince Rupert (101). c. 829, 2 f. 283, f. 696, f. and c. 286; c. 697, f. 287, f. 698, p. 36; c. and f. 288, f. 830, c. 557, 2 f. 289, c. 700, 2 f. 701, f. 702, p. 37; f. 831, p. 38; f. 1029; f. 1027; f. 1048; f. 1065; f. 1066.

Page.

Prince of Houlland (35). f. 384, p. 48; f. 403, p. 49; f. 993; m. 1031; f. 1069; m. 1075; c. 1076.
Prince of Thule (36). m. 763, p. 4; m. 435, p. 5; f. 873, f. 640, p. 12; f. 807, f. 488, p. 20; c. 490, p. 21; m. 176, m. 185, p. 25; m. 202, m. 203, p. 27; m. 215, p. 28; m. 214, p. 30; m. 948; m. 960; m. 964; m. 969; m. 1000; m. 1006; m. 1010; m. 1062; s. 135; s. 136.
Punch of Bressay (136) . . 93

Ref (126). f. 793, f. 879, p. 17; f. 880; c. 881, p. 18.
Red (78). f. 88, p. 11; c. 785, c. 786, p. 15.
Red Joe (79).
Richmond. m. 726, p. 12.
Rufus (37). m. 63, p. 7; m. 65, m. 66, m. 67, p. 8; m. 959; f. 1024.
Runolf (62). c. 530, p. 26; f. 196, p. 29; c. 998; m. 1010; s. 132.

Sampson (38). f. 773, p. 8; f. 71, p. 9; f. 959; c. 1024.
Scorie II. (80). c. 124, f. 883, p. 19; c. 141, p. 22; f. 893, p. 23.
Sigurd (137) 93
Sir Edward (104). f. 790, c. 791, f. 792, p. 16; f. 794, c. 795, f. 796, f. 799, p. 17; c. 798, f. 801, c. 802, p. 18; c. 982.
Sir George (105). f. 787, c. 789, p. 16; c. 803, p. 18; m. 982; m. 983; m. 981; m. 979; m. 985; m. 980; m. 984.
Sir Oswald (106). c. 983; f. 985; f. 979; f. 980; f. 984.
Sir Ronald (64). m. 1068; s. 133.
Sir William. m. 787, p. 16; m. 879, p. 17; m. 803, m. 881, p. 18.
Skerry. m. 962.

Page.

Snowdrop (138). f. 726, p. 12; f. 239, p. 30; f. 243, p. 31; f. 544, f. 262, p. 32; f. 268, p. 33; c. 687, p. 34; f. 691; f. 826; f. 1016; f. 1022 94
Star. m. 125, p. 19.
Starrie. m. 820, p. 32.
Stephen. m. 784, p. 11.
Swabie (65). c. 913, p. 38.

Thor (83). f. 811, f. 175, c. 524, p. 24; c. 664, c. 526, p. 25; m. 190, p. 26; f. 203, p. 27; c. 213, f. 215, p. 28; f. 665, p. 29; f. 665, p. 47; f. 948; m. 962; c. 986; f. 1000; f. 1003; c. 1009.
Thor (84). c. 241, f. 245, p. 31; f. 248, p. 32; c. 822, f. 265, f. 269, p. 33; c. 273, p. 34; c. 692; f. 828, p. 35; f. 1018.
Thor II. c. 861, c. 574, p. 5; c. 949.
Tom Thumb (44). m. 961; m. 986; m. 991; m. 1001; m. 1005; m. 1006; s. 139.
Tom Thumb (82). f. 538, c. 244, p. 31; f. 823, p. 33; f. 688, p. 34; f. 1019; c. 1020; f. 1037.
Tomtit (108). c. 777, c. 779, f. 781, f. 782, p. 13.
Triptolemus (45). c. 651, p. 19; m. 733, m. 839, p. 44; m. 931, p. 45; f. 1043; m. 1055; m. 1063; m. 1064.
Tronda. m. 857, m. 860, p. 5.
Try Again (139). f. 533, p. 10; f. 677, p. 11; c. 969; f. 970; c. 971 . . . 94
Tystie (46). m. 877, p. 15; m. 923, p. 41.

Valia. m. 1010.
Vane Tempest (47). f. 63, p. 7; m. 773, c. 65, f. 66, c. 67, p. 8; c. 68, f. 70, p. 9; f. 631, c. 447, p. 10; m. 959; m. 1023.

Wildboy. m. 955; m. 957; m. 958; m. 959.
Wonder. m. 1062.

THE SHETLAND PONY STUD-BOOK SOCIETY.

OFFICE-BEARERS—1895-96.

Patrons and Past Presidents.

LORD LONDONDERRY.
LORD ZETLAND.
SIR ALLAN R. MACKENZIE, Bart.
C. MACPHERSON-GRANT, Esq.
GAVIN HADDEN, Esq.

President.

DR. PROFEIT, Commissioner to the Queen, Balmoral.

Vice-Presidents.

GILBERT ANDERSON, Hillswick, Shetland.
GEORGE BRUCE, Tochineal, Cullen.

Council.

JOHN BRUCE of Sumburgh, Shetland.
ROBERT BRYDON, Seaham Harbour.
JOHN CRAN, Kirkton, Bunchrew.
JAMES DUNCAN, Fern Villa, Inverness.
JOSEPH DUNCAN, 22 Exchange Street, Aberdeen.
GAVIN HADDEN of Dalmuinzie, Murtle.
JAMES HENDERSON, Orchard Cottage, Old Aberdeen.
RANALD MACDONALD, Cluny Castle, Aberdeenshire.
ANDERSON MANSON, Laxfirth, Lerwick.
JOHN J. R. MEIKLEJOHN, Novar, Ross-shire.
ALEXANDER SANDISON, Uyasound, Shetland.
Colonel J. G. SMITH, Minmore, Glenlivet.

Editing Committee.

RANALD MACDONALD, Cluny Castle *(Chairman).*
ROBERT BRYDON, Seaham Harbour.
JOSEPH DUNCAN, Aberdeen.
GAVIN HADDEN of Dalmuinzie.
JAMES HENDERSON, Orchard Cottage, Old Aberdeen.
ANDERSON MANSON, Laxfirth.
ALEXANDER SANDISON, Uyasound.

General Purposes Committee.

ROBERT BRYDON, Seaham Harbour *(Chairman).*
JOHN BRUCE of Sumburgh.
JOHN CRAN, Kirkton.
JAMES DUNCAN, Fern Villa, Inverness.
RANALD MACDONALD, Cluny Castle.
J. J. R. MEIKLEJOHN, Novar.
Colonel SMITH, Minmore.

Secretary and Treasurer.

ROBERT R. ROSS, 35 Market Street, Aberdeen.

ROLL OF MEMBERS, 1895-96.

LIFE AND ANNUAL MEMBERS.

Those marked (*l*) are Life Members.

(*l*) Adie, Mountford, Voe, Shetland.
(*l*) Adie, Thomas M., Voe, Shetland.
(*l*) Adie, William J., Voe, Shetland.
Aitchison, Walter, Conicleugh, Huntly.
Anderson, Arthur, Punds, Hillswick, Shetland.
Anderson, George, Hamnavoe, Hillswick, Shetland.
Anderson, Gideon, Fetherland, Northroe, Shetland.
(*l*) Anderson, Gilbert, Hillswick, Shetland.
Anderson, Henry, Urafirth, Shetland.
Anderson, Jacob, Brae, Houlland, Hillswick, Shetland.
Anderson, James, Vensgarth, Hillswick, Shetland.
(*l*) Anderson, James, Jun., Urafirth, Shetland.
Anderson, John, Hillswick, Shetland.
Anderson, John, Trondavoe, by Brae, Shetland.
Anderson, Peter, Berry, Scalloway.
(*l*) Anderson, Simon, Setter, Bressay, Shetland.
Anderson, Thomas, Catwalls, Tingwall, Shetland.
Anderson, Thomas, Hillswick, Shetland.
Anderson, Thomas, Hamnavoe, Hillswick, Shetland.
Anderson, Thomas, Scarff, Hillswick, Shetland.
Anderson, Miss Catherine, Ure, Hillswick, Shetland.
Anderson, Miss Elizabeth, Mangester, Brae, Shetland.
Arthur, Arthur, Trondavoe, Brae, Shetland.

(*l*) Baird, Alexander, of Urie, Stonehaven, Lord-Lieutenant of Kincardineshire.
Barnes, Rev. Charles Edward, Wendens Ambo Vicarage, Saffron Walden.
Blance, Alexander, Gluss, Ollaberry, Shetland.
Bruce, George, Tochineal, Cullen.
(*l*) Bruce, John, of Sumburgh, Shetland.
(*l*) Brydon, Robert, Seaham Harbour.

Cameron, John, Kirton, Golspie, Sutherlandshire.
Carruthers, Tom, Streatley House, near Dunstable, Bedfordshire.
Chapman, William, Agnew Villa, Helensburgh.
Charleson, Charles, Evera, Hillswick, Shetland.

Charleson, Charles, Tangwick, Hillswick, Shetland.
Cheyne, Laurence, Jun., Tangwick, Hillswick, Shetland.
(*l*) Clarke, J. F. Wyllie, Carbeth, Guthrie, Blanefield, Stirlingshire.
Clark, Nathaniel, of Beamish Park, Pit Hill, R.S.O., Co. Durham.
Craig, Mrs., Docklands, Ingatston, Essex.
(*l*) Craigie, John, Ordale, Shetland.
Cran, John, Kirkton, Inverness.

Dixon, Thomas, of Leadhill, Stocksfield-on-Tyne.
Duncan, Henry, Gluss, Ollaberry, Shetland.
(*l*) Duncan, James, Fern Villa, Inverness.
Duncan, John, City Auction Mart, Aberdeen.
(*l*) Duncan, Joseph, 22 Exchange Street, Aberdeen.
Durno, Alexander, Maryfield House, Bressay, Shetland.

(*l*) Edmonston, Mrs. Ursula, of Buness, Shetland.
Everest, Miss Ethel G., Chippens Bank, Hever, Kent.

(*l*) Fletcher, J. Douglas, of Rosehaugh, Avoch, N.B.
Forbes, Duncan, of Culloden, Inverness.
(*l*) Foster, Rev. John Priestley, Cotswold Park, Cirencester.

Grierson, James C., Solicitor, Lerwick.
(*l*) Guthrie, John, Gardie, Mid Yell, Shetland.

(*l*) Hadden, Gavin, of Dalmuinzie, Murtle, Aberdeen.
(*l*) Hamilton, Zachary M'Aulay, Symbister, Shetland.
Harrison, James, Hamnavoe, Hillswick, Shetland.
Hawick, Andrew, Swinister, Hillswick, Shetland.
(*l*) Hawick, Thomas, Nibou, Hillswick, Shetland.
Hay, Thomas M. C., Fiblister, Ollaberry, Shetland.
Hedley, Thomas, & Brothers, Holmside, Old Hall, Co. Durham.
Henderson, Andrew, Clodister, Sullom, Shetland.
Henderson, Gideon, Beith, Northroe, Shetland.
(*l*) Henderson, James, Orchard Cottage, Old Aberdeen.
Henderson, John, Burravoe, Northroe, Shetland.
(*l*) Henderson, John, Muness, Uyasound, Shetland.
Henderson, Thomas, Peat Haa, Northroe, Shetland.
(*l*) Hopetoun, The Countess of, Hopetoun House, Linlithgow.
(*l*) Hunter, James, Strome, Shetland.

Inkster, Andrew, Houll, Northroe, Shetland.
Inkster, Christopher, Houlland, Northroe, Shetland.
Inkster, Christopher, Stennes, Hillswick, Shetland.
Inkster, Henry, Avensgarth, Hillswick, Shetland.

Inkster, James, Brae, Shetland.
Inkster, James, Gluss, Ollaberry, Shetland.
Inkster, James, Isbister, Northroe, Shetland.
Inkster, John, Sandvoe, Northroe, Shetland.
Inkster, William, Gutcher, North Yell, Shetland.
(*l*) Irvine, Magnus, Olligarth, Shetland.

Jamieson, Miss Agnes, Catwall, Hillswick, Shetland.
(*l*) Jamieson, Andrew, Gue, Baltasound, Shetland.
(*l*) Jamieson, James, Channerwick, Shetland.
Jamieson, John, Braewick, Hillswick, Shetland.
Jamieson, John, Gluss, Ollaberry, Shetland.
Jamieson, Laurence, Stow, Hillswick, Shetland.
Jamieson, William, Brebister, Northroe, Shetland.
Jeromson, Robert, Setter, Northroe, Shetland.
Johnson, Arthur, Vensgarth, Hillswick, Shetland.
Johnson, Daniel, Tingeon, Hillswick, Shetland.
Johnson, Magnus, Sandvoe, Northroe, Shetland.
Johnson, Thomas, Gardie, Mid Yell, Shetland.
Johnston, Robert, Neath-the-burn, Quarff, Northroe.

Laing, Alexander, Sydenham Terrace, Newcastle.
Leys, James, Asloun, Alford.
(*l*) Londonderry, The Marquis of, Seaham Hall, Durham.

(*l*) Macdonald, Ranald, Cluny Castle, Aberdeen.
(*l*) McFarlane, Andrew, Kingussie, Inverness-shire.
(*l*) Mackenzie, Sir Allan R., Bart., of Kintail and Glenmuick, Ballater.
Mackenzie, Mrs. Kenneth, Torrisdale Castle, Carradale, Argyll.
Mackenzie, R. W. R., of Earlshall, Leuchars.
(*l*) Manson, Anderson, Laxfirth, Shetland.
Manson, Andrew, Murron, Hillswick, Shetland.
Manson, John, Vensgarth, Lerwick.
Manson, John, Sandwick, Hillswick, Shetland.
(*l*) Manson, Peter, Lunna, Shetland.
Manson, Thomas, Sandvoe, Northroe, Shetland.
Manson, William, Huxter, Shetland.
Meiklejohn, John J. R., Factor, Novar, Evanton, Ross-shire.
Mouat, Charles, East Hogland, Shetland.
Mouat, Christopher, Leascoll, Hillswick, Shetland.
Mouat, Magnus, East Hogland, Shetland.
Mouat, Magnus, Hoopless, Northroe, Shetland.

(*l*) Nicholson, Sir Arthur, of Fetlar, Shetland.
(*l*) Nicolson, Gideon, Jun., North Haa, Northroe, Shetland.

O'Connor, Matthew Weld, Baltrasna, Oldcastle, Ireland.
Osborne, William W. F., 40 Cauldfield Road, Peckham, London, S.E.

Parkin-Moore, William, Whitehall, Mealsgate, Cumberland.
(*l*) Part, Oswald Edward, Stock Park, Ulverston, Lancashire.
Pennal, W. T., 135 Peckham Rye, London.
Porteous, James A., Gunister, Hillswick, Shetland.
Pottinger, Sinclair, Grimasta, Shetland.
Profeit, Dr., H.M. Commissioner, Balmoral.

Ramsay, Miss Margaret, Gluss, Ollaberry, Shetland.
Ratter, Charles, Setter, Northroe, Shetland.
Ratter, Thomas M., Hammer, Hillswick, Shetland.
(*l*) Robertson, Alexander, Dale, Sandvoe, Northroe, Shetland.
Robertson, Arthur, Nisster, Ollaberry, Shetland.
(*l*) Robertson, James, Houster, Ollaberry, Shetland.
Robertson, George, Smithfield, Hillswick, Shetland.
Robertson, Laurence, Setter, Shetland.
Robertson, William, Snowbule, Hillswick, Shetland.
Rooke, Major Henry Alfred, Fairholme, Mayfield Road, Aigburth, near Liverpool.

(*l*) Sandison, Alexander, Uyasound, Shetland.
Sandison, Andrew, Asster, Hillswick, Shetland.
Sandison, James, Orbister, Hillswick, Shetland.
(*l*) Sandison, John P., Uyasound, Shetland.
(*l*) Sinclair, John, Maywick, by Levenwick, Shetland.
Smith, Christopher, Evera, Hillswick.
Smith, John, Brae, Hillswick.
(*l*) Smith, Colonel John G., Minmore, Glenlivet.
Smith, Laurence, Heylor, Northmavine, Shetland.
Smith, William, Setter, Hillswick, Shetland.
(*l*) Stuart, James, Northroe, Mid Yell, Shetland.
(*l*) Stuart, William, Northroe, Mid Yell, Shetland.
Sutherland, Robert, Vidlin, Lunnasting, Shetland.

Thomason, Arthur, Brae Houlland, Hillswick, Shetland.
Thomason, Thomas, Priest Houlland, Hillswick, Shetland.
(*l*) Thoms, George Hunter McThomas, of Aberlemno, Forfar, Sheriff and Vice-Admiral of the County of Zetland, 13 Charlotte Square, Edinburgh.
Thomson, Peter, Hillend, Hillswick, Shetland.
(*l*) Tulloch, Miss Christina, Burravoe, Northroe, Shetland.
Tulloch, Widow Donald, Braewick, Hillswick, Shetland.
Tulloch, Peter, West Hogland, Hillswick, Shetland.
Tulloch, Robert, Beachend, Northroe, Shetland.
Tulloch, William, Stennes, Hillswick, Shetland.

Watson, Miss, of Inchyra, Perth.
Williamson, Andrew, Tirvister, Ollaberry, Shetland.
Williamson, Gifford, Ennisfirth, Hillswick, Shetland.
Williamson, John, Haggrister, Brae, Shetland.
Williamson, Samuel, Gluss, Ollaberry, Shetland.
Williamson, Widow Thomas, Braewick, Shetland.
Winchester, James, Assater, Hillswick, Shetland.
Wishart, Gideon, North Stow, Hillswick, Shetland.
Wishart, James, North Stow, Hillswick, Shetland.
(*l*) Woodiwiss, Sam, Sedgemere, East Finchley, Middlesex.

Young, Charles, Mangester, Brae, Shetland.
Young, Magnus, Mangester, Brae, Shetland.

RULES AND REGULATIONS OF ENTRY
FOR SEVENTH VOLUME.

1. COUNCIL.—All Entries when lodged become the property of the Council, and are received subject to the decision of the Council, to whom is reserved full right to investigate, amend, or alter, and to publish in the original or in an amended or altered form, or not to publish, any or every pedigree presented for entry; and no pedigree lodged with the Council can thereafter be withdrawn or altered by the entrant or other person, except by the written authority of the Council.

2. CONTENTS OF VOL.—The Seventh Volume will contain additional produce of Mares entered in previous Volumes; Pedigrees of Mares having produce before 1st September, 1896, and of Stallions foaled before 1st January, 1893.

3. CLOSING DATE.—The last date of receiving entries will be 31st December, 1896.

4. GENERAL INSTRUCTIONS.—All Entries must be made on the Society's Official Forms, and should be *posted* to the Secretary, at 35 Market Street, Aberdeen.

5. GENERAL REQUIREMENTS.—The name and address of the breeder of every animal whose pedigree is sent for registration must be given on the Entry Form. (*a*) *Stallions.*—The sire, dam, age, height, colour, and distinctive markings of every animal *must* be given. (*b*) *Mares.*—The sire, dam, age, height, colour, and distinctive markings of every animal should be given. The sires must be registered or certified to be eligible under Rule 6. [See (A) Form of Certificate required.] Breeders and Owners are requested to be very careful in stating marks.

6. HEIGHT.—No stallion that exceeds 42 inches in height, at full 4 years old, shall be eligible. Mares at 4 years old, and upwards, must be under 42 inches in height. Mares having produce at 3 years old must not exceed 40 inches in height, at date of entry. Measurement to be made by a stick and not by tape.

7. MARES MUST HAVE PRODUCE.—Mares shall not be accepted for entry until they have had produce by a sire registered or eligible for registration. Produce to be entered along with Mares. The Secretary, when required, shall issue to the Owner a certificate provided for in Form B. Fee 1/-.

8. VERIFICATION OF PARTICULARS.—The Editing Committee may at any time take the necessary steps to verify the height and other particulars of ponies presented for entry.

(A) FORM OF CERTIFICATE FOR PRODUCE BY UNREGISTERED SIRES.

I hereby certify that the above Stallion (or Mare) was sired by , a Stallion eligible under Rule 6.

Signature of person making the entry.

Date, *189*

(B) CERTIFICATE.

I hereby certify that Mr. , has entered as produce of a Shetland Mare, , a Colt (or Filly) foaled 18 Colour, Markings, and that such Colt (or Filly having produce) is eligible for entry in the Stud-Book, if he (or she) does not exceed 42 inches at four years old.

(Signed)

Secretary

ENTRY FEES.

For Seventh Volume, - - - - - -	Members, 2s. 6d. Non-Members, 5s.
Additional Produce of Mares entered in previous Volumes,	Members, 1s. Non-Members, 2s.

Separate Forms of Entry for Stallions, Mares, and additional produce of Mares, may be had on application to ROBERT R. ROSS, Secretary, 35 Market Street, Aberdeen.

PRINTED AT THE "FREE PRESS" OFFICE, ABERDEEN.